THE WEATHER—Increasing cloudiness tonight followed by showers

WASHINGTON DAILY HERALD.

BOOST
For Washington, her merchants and for public betterments. Don't knock.

VOL. 27. NO. 141 WASHINGTON C. H., OHIO, THURSDAY, JUNE 13, 1912 Ten Cents a Week

England Is Enthusiastic Over a New Hydroaeroplane

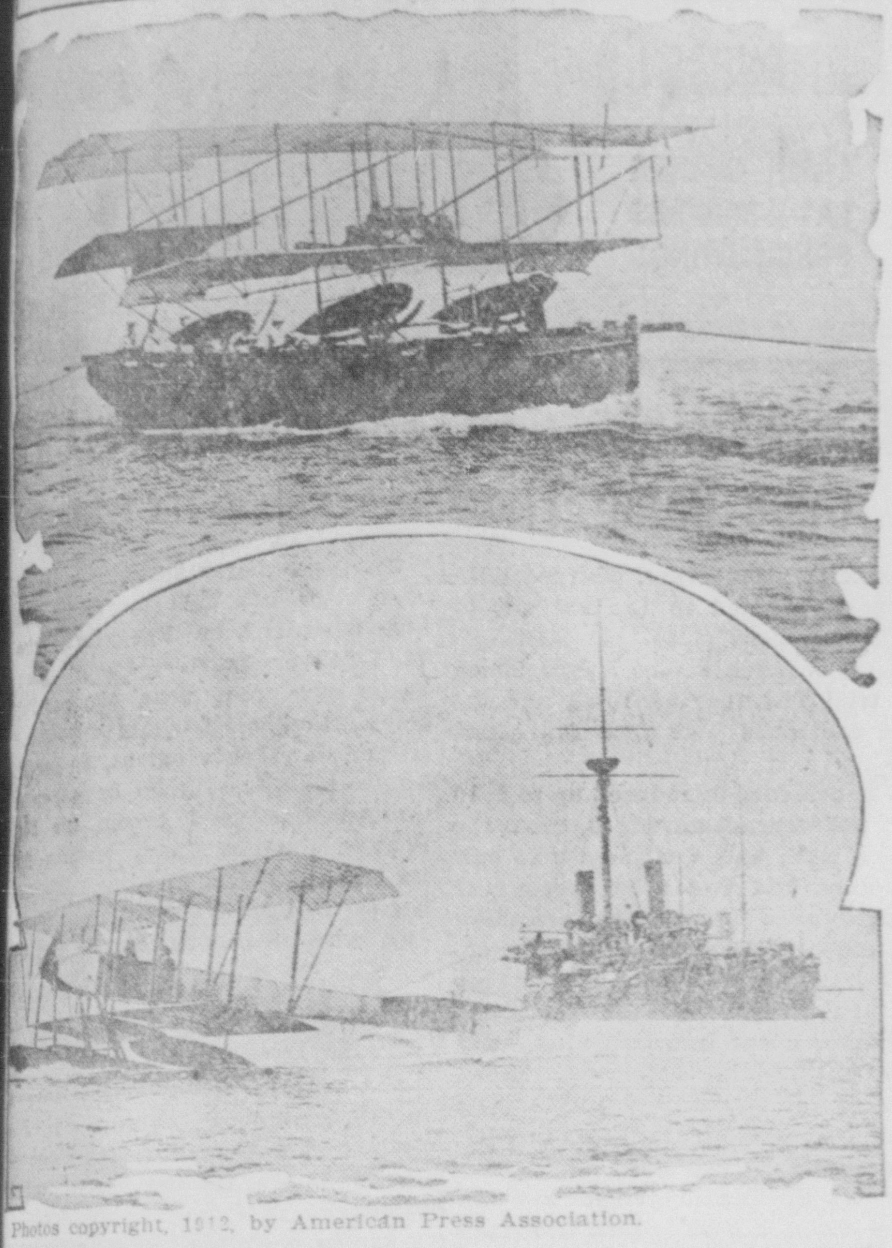

Photos copyright, 1912, by American Press Association.

THOUGH later than Americans to take up experiments with hydroaeroplanes, the English are now enthusiastic over the successful maneuvers of the machine which was tested at the recent naval review in Weymouth bay. It is described as having "the powers of an albatross, able to fly over the water, float upon it and rise again." King George watched the evolutions of the craft, which located the royal yacht in a thick fog and later alighted on the water near the yacht and disembarked an officer who delivered a message to the king. The naval authorities declare that in the new invention, for which an Englishman is responsible, Great Britain has the most remarkable and satisfactory machine of its kind in the world, "that other powers have been left behind in the race for aerial supremacy" and that "the British waterplane has already performed feats completely altering the conditions possible in naval warfare." And yet a month or so before the Weymouth review an American aviator, Frank Coffyn, performed feats equally remarkable in New York harbor. The upper of the two photographs shows the waterplane towed on a boat, the lower just rising from the water.

GOMEZ SAYING CUBA'S PEACE NOW ASSURED

President Declares Uprising Will End In Ten Days.

KNOX HAS GRAVE DOUBTS

In View of Previous Failure of Rebellion to End on Schedule Time Secretary of State Will Keep Cordon of Warships Around Island and Marines on Land as Inducement For People to Respect Americans and Their Property.

Washington, June 13. — According to reports received at the state department all is quiet in Cuba, which is surrounded by battleships and other naval vessels carrying the Stars and Stripes. Fully one thousand marines are doing guard duty on land.

Yet the Cuban situation is still regarded as just exactly as menacing as it has been since the beginning of the present negro uprising. None of the ships now off the Cuban coast is to be withdrawn nor any of the marines ashore to be taken back to the ships. In fact, the Washington authorities are unanimous in believing it is the presence of these marines and warships that is responsible for the quiet now reported in the regions regarded as the trouble districts.

President Gomez has assured Rear Admiral Osterhaus that the insurrection will be put down in 10 days, according to the report of that officer made to the navy department. This assurance was given by the Cuban president when the American commander-in-chief called on him at Havana, where the Washington and Rhode Island are now anchored.

It was recalled, however, that about two weeks ago President Gomez gave out an interview, predicting the end of the uprising 10 days from that date. It is also known here that he and the officials under him have repeatedly given out misleading if not false information regarding events in the disturbed regions.

Ferrarra is still in Washington and is much in the company of members of the house. Upon every occasion he is saying that the negro uprising amounts to nothing. He will be the dinner guest of Secretary of State Knox this evening.

That the ultimate purpose of his visit has to do with the placing of a new loan by the Gomez administration is still believed here.

EXTENDS TIME LIMIT

Gomez Gives Cuban Rebels Ten Days to Lay Down Arms.

Havana, June 13.—The period set for the rebels to lay down their arms and receive clemency expired, but General Monteagudo issued a manifesto extending the time to June 22. While the government declares that this action was taken because some of the rebels had not learned of the offer of clemency, it is plausibly alleged that the extension is for the purpose of buying off General Estenoz, the rebel commander-in-chief, and General Ivonet, his chief assistant. It is said that the trip of Secretary of Public Instruction Garcia Kohly, who was sent on a special mission by President Gomez to Oriente last week, was to treat with General Estenoz and agree on a price to lay down his arms.

The federal officers at the front are killing negroes promiscuously wherever found. Scores, perhaps hundreds, of such murders have already been committed.

Pumps repaired. The Dice-Mark Hardware Co.

TAFT COHORTS NOW RIDICULE THE MAN FLINN

Roosevelt Manager Threatens Bolt of Presidential Electors.

COLONEL'S FORCES ARE DIVIDED

Latest Figures Show That by Saturday Night Taft Will Have 574 Votes to His Credit If National Committee Keeps Up Work of Seating Them at Present Rate—Roosevelt Will Have Only 458 — Latter Mad Over California Result.

Chicago, June 13. — Going on the supposition that all contests will be settled by Saturday night, disinterested parties, after going over state by state, have prepared a table which gives Taft 574 votes, Roosevelt 458, Cummins 10 and LaFollette 36. Total, 1,078.

Mr. Flinn and Governor Glasscock of West Virginia announced that if the Taft managers proceeded with their plans to "steal" the nomination, that practically every state where Colonel Roosevelt was the victor in the primaries, the electors would be instructed to vote for the ex-president in the electoral college whether or not he appeared in the field as a candidate.

The Taft chieftains ridiculed the declarations of Mr. Flinn and Governor Glasscock that with Taft nominated and receiving a majority of the popular vote, they could induce the electors of their states to vote against Taft in the electoral college. They declared that public opinion would not sustain these electors in such a course.

The Taft chieftains interpreted the utterances of Mr. Flinn and Governor Glasscock to mean an admission of defeat for ex-President Roosevelt's cause in this convention.

Trouble In Camp.

It is known there are wide differences of opinion in the Roosevelt camp. For instance, Mr. Flinn believes that Colonel Roosevelt should come here and take charge of his own forces. George W. Perkins, who arrived here with Governor Stubbs after their visit to Colonel Roosevelt at Oyster Bay, was not inclined to coincide with Mr. Flinn, and neither was Governor Stubbs.

COLONEL IS RILED

Does Not Like Result of California Contest and Says So.

Oyster Bay, June 13.—In a statement issued after he heard the result of the California contests, Colonel Roosevelt issued the following:

"In Arizona Mr. Taft's national committeemen acted with great frankness on their view that the intrusion of the people into politics is unwarranted impertinence, calling for rebuke by the national committee. The national committee, acting on Mr. Taft's theory that this ought not to be a government by the people, treated the fact that the voters had themselves been given the right to say who their delegates should be as a reason for refusing to seat the delegates elected by the voters.

"I call special attention to the fact that the six Roosevelt delegates from Arizona are excluded by the national committee because they represent the people of Arizona, and the Taft delegates are admitted because they do not.

"In Kentucky the Taft-Bradley forces were guilty of groser frauds than anywhere else in the country. There was no form of rascality which it was not clearly proved before the national committee that the Taft men had resorted to in order to get Taft delegates."

Reviews Califorina Cases.

Mr. Roosevelt reviews at length the history of what was done in California. He says among other things:

"The legislature of California decided that in California, as in Oregon, South Dakota and North Dakota, the delegates should be elected at large. All parties and all factions acquiesced in the law and the supporters of the three Republican candidates for president made a campaign throughout the state. Mr. Taft sent a special letter to California which showed his entire acquiescence in the law. There were no candidates in the districts at all and until after the primary was held there was not a suggestion about the district delegates. The Taft members of the national committee now seat two Taft men, saying they come from the Fourth district. As a matetr of fact, 14 precincts in the Fourth district overlap the Fifth district, and no man on earth can tell what the vote in the Fourth district was.

"After the primary every decent man in California acquiesced, but a lieutenant of Mr. Patrick Calhoun, the man whom Mr. Heney indicted, has made the contest and the national committee has actually seated

(Continued on Page Four.)

LEADERS FOR TAFT

Charles D. Hilles and William McKinley on Duty at Chicago.

Photos by American Press Association.

EAGLES' PARADE TO END MEET

Columbus Gathering to End In Blaze of Glory.

Columbus, O., June 13.—At the state convention of the Fraternal Order of Eagles the following officers were elected: S. T. Cunningham of Akron, president; C. F. Else of Galion, vice president; Dan R. S. Sullivan of Columbus, secretary; Henry D. Hoemer of Cincinnati, treasurer; John Murray of Cambridge City, chaplain; Frank B. Pratt of Portsmouth, conductor; Charles Seidenfeld of Murray City, inside guard; guard; F. H. Appenzeller of Bridgeport, outside guard; P. J. McIntyre of Cleveland, trustee for three years.

The degree team of the Tiffin aerie won the $150 in the contest drill; Springfield team took second money.

The convention will close this afternoon with a monster street parade in which it is expected 5,000 Eagles will take part.

MISS MARIE BREHM

One of the Speaker at Ohio State S. S. Convention.

THE CONVICTS ARE NOISY AND PEEVED

Plead For Work and Then Make Guards' Lives a Burden.

Columbus, O., June 13. — Life for the pen guards isn't what it used to be by a long ways. Just now at the prison there are 1,000 idle cons locked up in their cells, and when they are not pleading for something to do they amuse themselves as best they can in the narrow damp stone cells. Some sing hymns, others sing ragtimes. Some of the tunes date back to the time of "There'll Be a Hot Time in the Old Town Tonight."

Other cons recite poetry, some just yell and a number devote their time to strumming soft serenades upon guitars, banjos and other instruments. All this goes on at one and the same time and the guards sit at the end of blocks with cotton in their ears.

The prisoners have been doing this for over a week and the problem of what to do with the unemployed convicts is still unsolved. The guards say they suffer as much as the prisoners, right now.

Sheriff Uses Dictagraph.

Gallipolis, O., June 13.—The state has practically completed its evidence in the trial of Milton Smith for the murder of Peter Leisure, Feb. 23. For the first time in southern Ohio courts the dictagraph was used in evidence. Sheriff Jones concealed the instrument in cells occupied by Smith and his brother Elias, who was jointly indicted for the crime, and their conversations were reproduced in court.

MARCH TO SHOW FAITH IN BIBLE

Five Thousand Men and Boys in Columbus Parade.

GENERAL SPEAKS IN COMMAND

Boys Give Views as to Why Attendance at Sunday School Is Falling Off—One Can Not Reconcile Biblical and Scientific Account of Creation—Other Wants to Be Shown How to Do Things—Meeting Comes to End This Evening.

Columbus, O., June 13. — Ignoring threatening skies, 5,000 undrilled men and boys, singing familiar hymns, paraded through the streets of Columbus.

Eleven bands played martial music and throughout the procession banners and flags were carried. Twenty-five thousand people are believed to have stood on the sidewalks. They applauded those in line and sang hymns with them. Governor Harmon and officials of the State Sunday School association, of whose convention the parade was a feature, occupied seats on the reviewing stand in East Broad street.

A counter on the reviewing stand in East Broad street fixed the number in line as given above, but General John C. Speaks, marshal, said he thought there were nearly 10,000.

Hundreds Turned Away.

At the conclusion of the parade Memorial hall was filed with male Sunday school enthusiasts. Hundreds were turned away and Broad street was filled from fence to fence by men, komen and children. Wesley chapel, where a service for young girls was held, and the Chamber of Commerce auditorium, where women hed a meeting, both proved inadequate for the crowds seeking entrance.

At the head rode two troopers on horseback, one carying the Stars and Stripes, the other a cross. Next came a platoon of police and then Troop B, O. N. G., in command of Captain R. W. Knauss. Powers' band from Olentangy park came next, followed by General Speaks and staff.

Prize-winning Sunday schools were announced as follows:

Logan county, with 621, largest representation for a county within a 50-mile radius.

Trumbull county, with 426, for counties outside the 50-mile radius.

Lancaster, with 290, for the largest city representation.

Madison township, Franklin coun-

(Continued on Page Seven.)

Representing Rivals In the Republican Fight

Photo by American Press Association.
SENATOR JOSEPH M. DIXON.

WARREN G. HARDING, WHO WILL PRESENT PRESIDENT TAFT'S NAME.

THE WEATHER—Increasing cloudiness tonight followed by showers

WASHINGTON DAILY HERALD.

BOOST

For Washington, her merchants and for public betterments. Don't knock.

VOL. 27. NO. 141 WASHINGTON C. H., OHIO. THURSDAY, JUNE 13, 1912 Ten Cents a Week

England Is Enthusiastic Over a New Hydroaeroplane

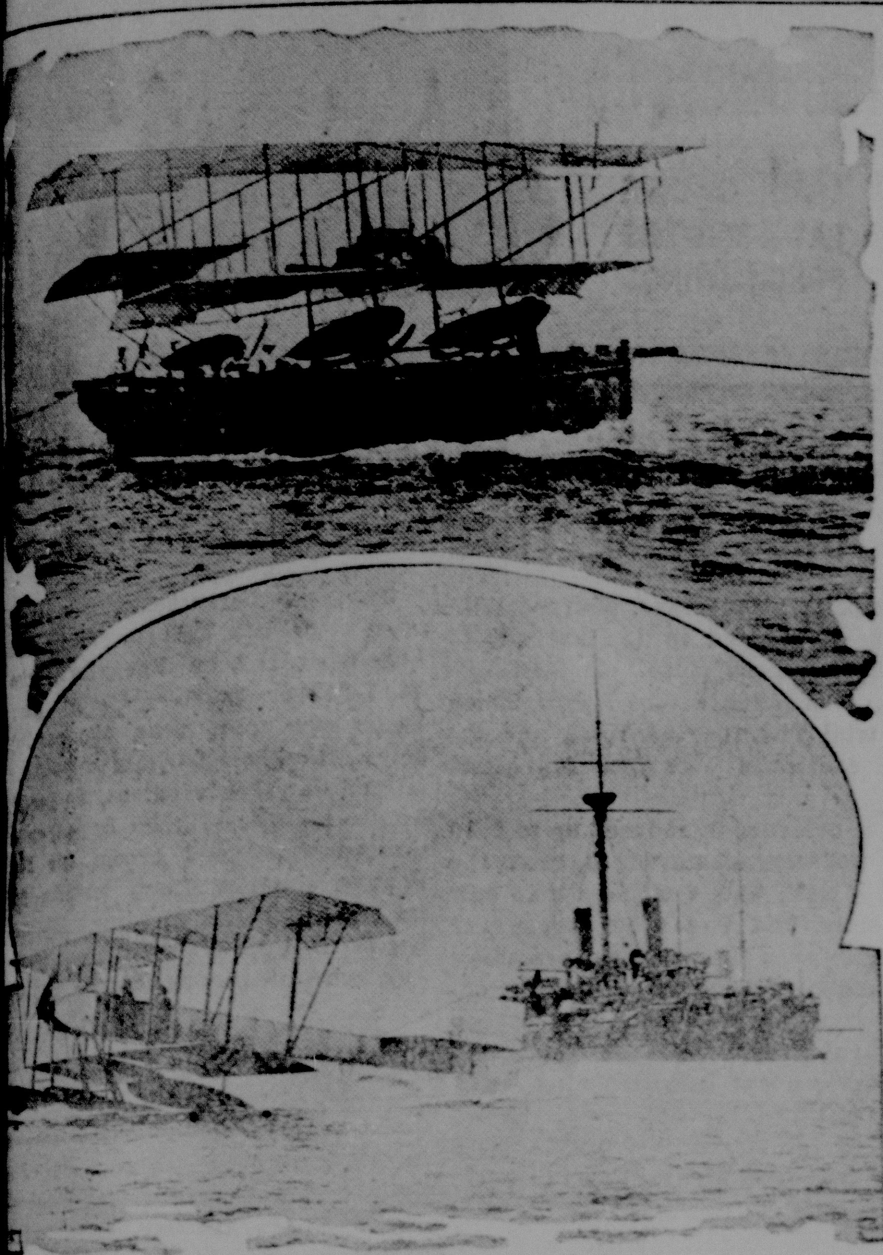

Photos copyright, 1912, by American Press Association.

THOUGH later than Americans to take up experiments with hydroaeroplanes, the English are now enthusiastic over the successful maneuvers of the machine which was tested at the recent naval review in Weymouth bay. It is described as having "the powers of an albatross, able to fly over the water, float upon it and rise again." King George watched the evolutions of the craft, which located the royal yacht in a thick fog and later alighted on the water near the yacht and disembarked an officer who delivered a message to the king. The naval authorities declare that in the new invention, for which an Englishman is responsible, Great Britain has the most remarkable and satisfactory machine of its kind in the world, "that other powers have been left behind in the race for aerial supremacy" and that "the British waterplane has already performed feats completely altering the conditions possible in naval warfare." And yet a month or so before the Weymouth review an American aviator, Frank Coffyn, performed feats equally remarkable in New York harbor. The upper of the two photographs shows the waterplane towed on a boat, the lower just rising from the water.

GOMEZ SAYING CUBA'S PEACE NOW ASSURED

President Declares Uprising Will End In Ten Days.

KNOX HAS GRAVE DOUBTS

In View of Previous Failure of Rebellion to End on Schedule Time Secretary of State Will Keep Cordon of Warships Around Island and Marines on Land as Inducement For People to Respect Americans and Their Property.

Washington, June 13. — According to reports received at the state department all is quiet in Cuba, which is surrounded by battleships and other naval vessels carrying the Stars and Stripes. Fully one thousand marines are doing guard duty on land.

Yet the Cuban situation is still regarded as just exactly as menacing as it has been since the beginning of the present negro uprising. None of the ships now off the Cuban coast is to be withdrawn nor any of the marines ashore to be taken back to the ships. In fact, the Washington authorities are unanimous in believing it is the presence of these marines and warships that is responsible for the quiet now reported in the regions regarded as the trouble districts.

President Gomez has assured Rear Admiral Osterhaus that the insurrection will be put down in 10 days, according to the report of that officer made to the navy department. This assurance was given by the Cuban president when the American commander-in-chief called on him at Havana, where the Washington and Rhode Island are now anchored.

It was recalled, however, that about two weeks ago President Gomez gave out an interview, predicting the end of the uprising 10 days from that date. It is also known here that he and the officials under him have repeatedly given out misleading if not false information regarding events in the disturbed regions.

Ferrarra is still in Washington and is much in the company of members of the house. Upon every occasion he is saying that the negro uprising amounts to nothing. He will be the dinner guest of Secretary of State Knox this evening.

That the ultimate purpose of his visit has to do with the placing of a new loan by the Gomez administration is still believed here.

EXTENDS TIME LIMIT

Gomez Gives Cuban Rebels Ten Days to Lay Down Arms.

Havana, June 13.—The period set for the rebels to lay down their arms and receive clemency expired, but General Monteagudo issued a manifesto extending the time to June 22. While the government declares that this action was taken because some of the rebels had not learned of the offer of clemency, it is plausibly alleged that the extension is for the purpose of buying off General Estenoz, the rebel commander-in-chief, and General Ivonet, his chief assistant. It is said that the trip of Secretary of Public Instruction Garcia Kohly, who was sent on a special mission by President Gomez to Oriente last week, was to treat with General Estenoz and agree on a price to lay down his arms.

The federal officers at the front are killing negroes promiscuously wherever found. Scores, perhaps hundreds, of such murders have already been committed.

Pumps repaired. The Dice-Mark Hardware Co.

TAFT COHORTS NOW RIDICULE THE MAN FLINN

Roosevelt Manager Threatens Bolt of Presidential Electors.

COLONEL'S FORCES ARE DIVIDED

Latest Figures Show That by Saturday Night Taft Will Have 574 Votes to His Credit If National Committee Keeps Up Work of Seating Them at Present Rate—Roosevelt Will Have Only 458 — Latter Mad Over California Result.

Chicago, June 13. — Going on the supposition that all contests will be settled by Saturday night, disinterested parties, after going over state by state, have prepared a table which gives Taft 574 votes, Roosevelt 458, Cummins 10 and LaFollette 36. Total, 1,078.

Mr. Flinn and Governor Glasscock of West Virginia announced that if the Taft managers proceeded with their plans to "steal" the nomination, that practically every state where Colonel Roosevelt was the victor in the primaries, the electors would be instructed to vote for the ex-president in the electoral college whether or not he appeared in the field as a candidate.

The Taft chieftains ridiculed the declarations of Mr. Flinn and Governor Glasscock that with Taft nominated and receiving a majority of the popular vote, they could induce the electors of their states to vote against Taft in the electoral college. They declared that public opinion would not sustain these electors in such a course.

The Taft chieftains interpreted the utterances of Mr. Flinn and Governor Glasscock to mean an admission of defeat for ex-President Roosevelt's cause in this convention.

Trouble In Camp.

It is known there are wide differences of opinion in the Roosevelt camp. For instance, Mr. Flinn believes that Colonel Roosevelt should come here and take charge of his own forces. George W. Perkins, who arrived here with Governor Stubbs after their visit to Colonel Roosevelt at Oyster Bay, was not inclined to coincide with Mr. Flinn, and neither was Governor Stubbs.

COLONEL IS RILED

Does Not Like Result of California Contest and Says So.

Oyster Bay, June 13.—In a statement issued after he heard the result of the California contests, Colonel Roosevelt issued the following:

"In Arizona Mr. Taft's national committeemen acted with great frankness on their view that the intrusion of the people into politics is unwarranted impertinence, calling for rebuke by the national committee. The national committee, acting on Mr. Taft's theory that this ought not to be a government by the people, treated the fact that the voters had themselves been given the right to say who their delegates should be as a reason for refusing to seat the delegates elected by the voters.

"I call special attention to the fact that the six Roosevelt delegates from Arizona are excluded by the national committee because they represent the people of Arizona, and the Taft delegates are admitted because they do not.

"In Kentucky the Taft-Bradley forces were guilty of groser frauds than anywhere else in the country. There was no form of rascality which it was not clearly proved before the national committee that the Taft men had resorted to in order to get Taft delegates."

Reviews Califorina Cases.

Mr. Roosevelt reviews at length the history of what was done in California. He says among other things:

"The legislature of California decided that in California, as in Oregon, South Dakota and North Dakota, the delegates should be elected at large. All parties and all factions acquiesced in the law and the supporters of the three Republican candidates for president made a campaign throughout the state. Mr. Taft sent a special letter to California which showed his entire acquiescence in the law. There were no candidates in the districts at all and until after the primary was held there was not a suggestion about the district delegates. The Taft members of the national committee now seat two Taft men, saying they come from the Fourth district. As a mateir of fact, 14 precincts in the Fourth district overlap the Fifth district, and no man on earth can tell what the vote in the Fourth district was.

"After the primary every decent man in California acquiesced, but a lieutenant of Mr. Patrick Calhoun, the man whom Mr. Heney indicted, has made the contest and the national committee has actually seated

(Continued on Page Four.)

LEADERS FOR TAFT

Charles D. Hilles and William McKinley on Duty at Chicago.

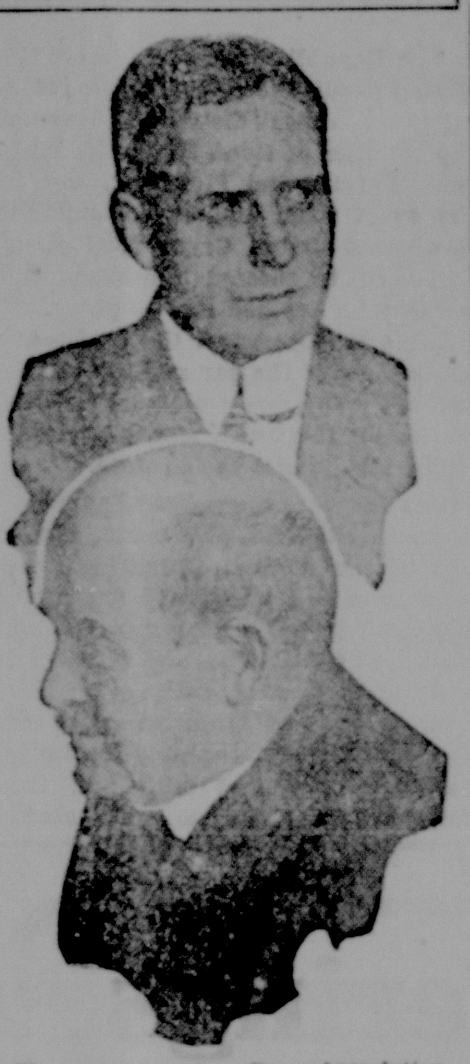

Photos by American Press Association.

EAGLES' PARADE TO END MEET

Columbus Gathering to End In Blaze of Glory.

Columbus, O., June 13.—At the state convention of the Fraternal Order of Eagles the following officers were elected: S. T. Cunningham of Akron, president; C. F. Else of Galion, vice president; Dan R. S. Sullivan of Columbus, secretary; Henry D. Hoemer of Cincinnati, treasurer; John Murray of Cambridge City, chaplain; Frank B. Pratt of Portsmouth, conductor; Charles Seldenfeld of Murray City, inside guard; F. H. Appenzeller of Bridgeport, outside guard; P. J. McIntyre of Cleveland, trustee for three years.

The degree team of the Tiffin aerie won the $150 in the contest drill; Springfield team took second money.

The convention will close this afternoon with a monster street parade in which it is expected 5,000 Eagles will take part.

MISS MARIE BREHM

One of the Speaker at Ohio State S. S. Convention.

THE CONVICTS ARE NOISY AND PEEVED

Plead For Work and Then Make Guards' Lives a Burden.

Columbus, O., June 13. — Life for the pen guards isn't what it used to be by a long ways. Just now at the prison there are 1,000 idle cons locked up in their cells, and when they are not pleading for something to do they amuse themselves as best they can in the narrow damp stone cells. Some sing hymns, others sing ragtimes. Some of the tunes date back to the time of "There'll Be a Hot Time in the Old Town Tonight."

Other cons recite poetry, some just yell and a number devote their time to strumming soft serenades upon guitars, banjos and other instruments. All this goes on at one and the same time and the guards sit at the end of blocks with cotton in their ears.

The prisoners have been doing this for over a week and the problem of what to do with the unemployed convicts is still unsolved. The guards say they suffer as much as the prisoners, right now.

Sheriff Uses Dictagraph.

Gallipolis, O., June 13.—The state has practically completed its evidence in the trial of Milton Smith for the murder of Peter Leisure, Feb. 23. For the first time in southern Ohio courts the dictagraph was used in evidence. Sheriff Jones concealed the instrument in cells occupied by Smith and his brother Elias, who was jointly indicted for the crime, and their conversations were reproduced in court.

MARCH TO SHOW FAITH IN BIBLE

Five Thousand Men and Boys In Columbus Parade.

GENERAL SPEAKS IN COMMAND

Boys Give Views as to Why Attendance at Sunday School Is Falling Off—One Can Not Reconcile Biblical and Scientific Account of Creation—Other Wants to Be Shown How to Do Things—Meeting Comes to End This Evening.

Columbus, O., June 13. — Ignoring threatening skies, 5,000 undrilled men and boys, singing familiar hymns, paraded through the streets of Columbus.

Eleven bands played martial music and throughout the procession banners and flags were carried. Twenty-five thousand people are believed to have stood on the sidewalks. They applauded those in line and sang hymns with them. Governor Harmon and officials of the State Sunday School association, of whose convention the parade was a feature, occupied seats on the reviewing stand in East Broad street.

A counter on the reviewing stand in East Broad street fixed the number in line as given above, but General John C. Speaks, marshal, said he thought there were nearly 10,000.

Hundreds Turned Away.

At the conclusion of the parade Memorial hall was filed with male Sunday school enthusiasts. Hundreds were turned away and Broad street was filled from fence to fence by men, komen and children. Wesley chapel, where a service for young girls was held, and the Chamber of Commerce auditorium, where women hed a meeting, both proved inadequate for the crowds seeking entrance.

At the head rode two troopers on horseback, one carying the Stars and Stripes, the other a cross. Next came a platoon of police and then Troop B, O. N. G., in command of Captain R. W. Knauss. Powers' band from Olentangy park came next, followed by General Speaks and staff.

Prize-winning Sunday schools were announced as follows:

Logan county, with 621, largest representation for a county within a 50-mile radius.

Trumbull county, with 426, for counties outside the 50-mile radius.

Lancaster, with 290, for the largest city representation.

Madison township, Franklin coun-

(Continued on Page Seven.)

Representing Rivals In the Republican Fight

Photo by American Press Association. SENATOR JOSEPH M. DIXON.

WARREN G. HARDING, WHO WILL PRESENT PRESIDENT TAFT'S NAME.

FAYETTE FARMS ARE VERITABLE GOLD MINES

Little Bristle Farm Lands Continuous Source of Unlimited Wealth.

ANNUAL CROPS WORTH MILLIONS

Comparative Statistics Gleaned From Figures Compiled by the Assessors---Grain, Hay, Fruit, Butter, Eggs and Other Produce of the County---Amount of Fertilizer Used Annually. Other Information.

That Fayette county farms are vertiable gold mines is evidenced by the statistics recently collected by the assessors of personal property, and the comparative statistics of 1910 and 1911 are not only interesting, but indicate the great agricultural resources of the county and the various products which are forging ahead or dropping behind.

A short time ago the number of various domestic animals was given, and they are not included in the following article:

The total number of acres of wheat sown for 1910 was 39,022 acres, and for 1911 it was 34,244 acres.

The amount produced in 1910 was 581,951 bushels, and 636,455 bushels in 1911. There were 33,393 acres for 1912.

Number of acres of rye sown for 1910 was only 447, and the amount produced was 3494 bushels. In 1911 the number of acres sown was 666 acres and this produced 7109 bushels. The acreage for 1912 was 1125, indicating that the raising of this grain is increasing.

Oats in 1910 produced 80,787 bushels, the acreage being 2759. In 1911 2061 acres were sown, producing 51,151 bushels, while the estimated acreage for this year is more than four times as great as last year, or 8759 acres, due to failure of the wheat crop.

At an average of 40 bushels per acre the 1912 crop would be 350,360 bushels.

The amount of winter barley produced in 1911 was 800 bushels, with only 50 acres sown in 1912. Spring barley produced 50 bushels, and 18 acres were sown last spring, while a year ago it was 6 acres.

The big figures come in connection with the corn crop. In 1910 56,173 acres of corn was planted, producing 2,359,990 bushels.

In 1911 the number of acres planted (estimated) was 54,099, and according to the last returns this produced 1,913,377 bushels. At 50c per bushel this was worth $956,688.50.

The 1912 estimation places the 1911 acreage at 49,104.

The estimated acreage planted this year is 54,690, but considering the large amount of wheat plowed up the acreage will probably be over 60,000, with prospects of a bumper crop.

Thirteen and one-fourth acres of potatoes in 1910 produced 955 bushels. In 1911 10 1-8 acres produced 796 bushels. The number of acres planted this year is estimated at 9 3-8, which is probably about 1-20 of the correct acreage.

440 acres of sugar corn produced 1060 tons in 1910 and 626 produced 1216 tons in 1911.

154 acres of alfalfa produced 330 tons in 1910, and 226 acres 594 tons last year.

Meadows, other than clover, 6242 acres in 1910, producing 8685 tons of hay. In 1911, this was changed to 6936 acres producing 6793 tons. Clover in 1910, 12,385 acres, producing 8414 tons of hay and 1345 bushels of seed. 4992 acres plowed under for fertilizer. 7086 acres last year produced 4614 tons of hay and 1652 bushels of seed. 2152 acres plowed.

Now comes the part of greatest interest to the housewife. 276,820 dozens of eggs were produced in 1910 and a big increase to 378,549 dozens took place in 1911. The figures show 50 dozens shipped out of the state in 1910 and none in 1911.

Cheese, 1910, 400 pounds. In 1911 none.

Butter, made in home dairies, 108,600 pounds in 1910 and 142,380 pounds in 1911.

Milk, sold for family use in 1910, 48,950 gallons and 49,300 gallons last year.

Honey, in 1910, 605 pounds from 80 hives of bees. 855 pounds last year from 95 hives.

Fayette's fertilizer bill has grown to enormous figures, 5,163,750 lbs. used in 1910, costing $40,902. 5,171,100 pounds last year cost $43,792.

179 acres of orchard produced 0 bushels of apples in 1910 and 344 acres produced 28,385 bushels of apples. No fruit was produced in 1910, according to the figures, while last year 178 bushels of peaches, 711 bushels of pears, 1085 bushels of cherries, 194 bushels of plums and 600 bushels of smaller fruits are mentioned.

Number of acres cultivated last year 87,630. In pasture and meadow 69,055. In woodland 8489. Waste, 1513 acres.

Number of acres of land owned in 1910, 166,926 and last year, 167,191, while the total number of acres in the county is really about 284,160, leaving 116,969 acres unaccounted for other than by roadways, town sites and stream beds.

FOR PLEASURE

Use a Gasoline Stove in Summer. This one $3.00

DELIVERED IN TOWN

Dice - Mark HardwareCo

LAWN SWINGS
LAWN MOWERS
PORCH SWINGS

On Bench Twenty Years Judge Newby Renominated

The Republican convention for the second subdivision of the fifth judicial common pleas district, comprising the counties of Ross, Highland, Madison, Fayette and Pickaway, met in the court room and by acclamation nominated Judge Cryus Newby, of Hillsboro, to succeed himself in the position he has held for 20 years.

Judge Newby enjoys the confidence and esteem of the bar and the people and his many years of conscientious service on the bench makes him one of the best jurists in the state.

The convention was called to order by R. H. McCloud, of London, chairman of the judicial committee, who announced the temporary organization as follows: Chairman, E. A. Tinker, of Chillicothe, and Secretary, C. A. Weldon, of this city.

On motion of John Logan, of Washington C. H., the usual committees were dispensed with and the temporary organization was made permanent.

Upon the call of the counties the following judicial committee was named: Fayette, John Logan and Nye Gregg; Highland, Irwin McDowell Smith and John Greathouse; Madison, R. H. McCloud and Xerxes Farrar; Pickaway, G. W. Morrison and C. A. Weldon; Ross, Judge H. T. Robins and Elijah J. Cutright.

Mr. Logan placed Judge Newby in nomination and he was chosen by acclamation.

On motion of C. A. Weldon the judicial committee was empowered to fill any vacancy that may occur on the ticket.

The chair appointed Ira L. May, of this city; John Logan, of Washington C. H., and R. H. McCloud, to notify Judge Newby of his selection, when the nominee appeared and thanked the delegation for the honor conferred upon him.

After the adjournment of the convention the judicial committee organized by electing R. H. McCloud chairman, and C. A. Weldon, secretary.—Circleville Union Herald.

Strattenberger Case Being Tried

Dick Strattenberger, charged with being implicated in the robbery of Acton Brothers' store of Milledgeville, was taken before Mayor Smith for trial Thursday morning, and the case continued over into the afternoon.

The evidence introduced up to 2:30 was not very damaging against the young man, and a witness who saw Downard and two other boys near Cunningham the evening preceding the robbery, failed to identify Strattenberger as one of the trio, saying one of the boys was rather small and the other about Downard's height.

Ollie Downard, who was bound over to the grand jury under $500 bond for assisting in the burglary, was placed on the stand and Attorney W. B. Rogers grilled him for some time, during which Downard contradicted statements he had sworn to during his own hearing. He claimed that he had met the boys, Dick Strattenberger, Basyl Ford and Tom Wackman, and that Wackman had given him the shoes.

Downard also testified that he was in Bloomingburg calling on Jo[e] Thompson until five o'clock Wednesday, June 5th, the day preceding the burglary.

At three o'clock this afternoon Downard was still on the stand.

Rankin represents the prosecution.

THE OLD RELIABLE

STILL IN THE LEAD

The strawberry season is about over. We are still receiving some fine berries from Frankfort, price 12 1-2c per quart. Fancy green beans and green peas, 10c per lb., 3 lbs., for 25c. Large new potatoes 4c per lb. Texas onions, 5c per lb. Sweet oranges, Jumbo bananas. A number one good broom for 25c. Prunes, peaches, fancy lemons, finest smoked bacon in town. Holland Rusks to serve with berries, asparagus, peas or poached eggs. See us.

J. W. DUFFEE & CO.

The Old Reliable Cash Grocers. Both phones No. 77

O. S. U. Students Fatally Injured

Special to Herald.

Columbus, Ohio, June 13.—Frank Quigley, an O. S. U. graduate of Sistersville, W. Va., was fatally injured and two girls and two young men students badly hurt today when auto hit telephone pole near here.

THOMAS HOOD'S OVERSIGHT.

Thomas Hood gave to literature the undying "Song of the Shirt", but he might have written an even sadder song, that of the washtub. Easy Task laundry soap was unknown in his day. It is only for the last quarter century that it has been relieving women of backaches and bruised hands. It takes the dirt out of or off anything—actually does most of the work itself. Your grocer has it.

Ice Cream Parlor

New ice cream parlor on the corner of Gregg and Delaware streets. Your patronage solicited. Mrs. Clem Tatem. 141 6t

SUGAR GROVE W. C. T. U.

The June meeting of the Sugar Grove W. C. T. U. will be held at the home of Mrs. Robert Todhunter in this city.

DEATHS

DEATH OF ELLA THOMPSON.

Many friends will regret to learn of the death of Miss Ella Thompson, aged 41 years, Wednesday afternoon at 4 p. m., at her home on Briar avenue in Millwood. Miss Thompson leaves her mother, two sisters, Mrs. Chas. Pine and Mrs. Wm. Hutchison, of this city, and a brother in Columbus.

The funeral services will be held at the residence Friday at one p. m.

Plumbing. The Dice-Mark Hardware Co.

Seasonable Offerings From Smith's

Holly Batiste

A wash fabric of rare quality and fine texture. 150 patterns of real 15c quality, for, yard 10c

Wash Skirts

95c and up to $5.00

New styles of Duck, Linen and Pique, all ready to wear and cheaper than you can make them.

Linen Suits

In Blue, White, Natural and Lavender . . . $3.98, up

27in. Dress Ginghams, yard, 7¾c
Stripes and checks; good 10c value

Foulard Silks 45c

Dots, Stripes and Small Figures in Tans, Blues, Greens and Rose; also some plain Rajahs; all worth up to 75c, at the special price of 45c.

Women's White Pumps

Of Real Linen $2.50
Of Poplin . . . $1.98
Of Nu-Buck . . . $3.50

All Trimmed Hats
½ and ⅓ off

CHILDREN'S BAREFOOT SANDALS

Of tan leather with leather soles

Sizes 1 to 8 49c. Sizes 9 to 2 69c

Of tan, willow calf or Pearl Elk-skin, guaranteed not to rip.

Sizes 1 to 5 75c. Sizes 6 to 8 85c
Sizes 9 to 11 $1.00
Sizes 12 to 2 $1.25
Women's sizes $1.50

CHILDREN'S WASH SUITS

Norfolk and Blouse styles, with Knickerbocker trousers. White and colors . 50c, up

MEN'S SILK KNIT TIES FOR 25c

Plain shades and stripes. Excellent values, these, for 25c.

18-in. All Linen Crash

Full Bleached Worth 12½c 9c

Jess. W. Smith
The Home of Standard Merchandise

FREE MATINEE RACES TOMORROW AFTERNOON

Hundreds of Citizens Planning to Attend Initial Number of Racing Matinees.

PLANS MADE FOR FIVE EVENTS

Ten-piece Orchestra Will Furnish Music During Afternoon, and Royal Entertainment and Amusement is Promised. Many Anxious to See Exhibition of Ohio's Most Famous Pacer, Major Mallow---No Admission Fee.

Hundreds of people in the city and county and adjoining counties are looking forward to the arrival of Friday afternoon, when the first matinee of the season will be held at the Fair Grounds, and will be free to every one.

A great deal of interest has been manifested in the matinees, and there is every reason to believe that if the weather is favorable there will be a large crowd in attendance, and the race course will present all the features of a regular County Fair.

The streets have been oiled leading toward the fair grounds, and the sprinkler will be used on the track so that no dust will annoy. The opening race commences at 2 o'clock and five events are promised, including a speed exhibition of the ever famous and popular Major Mallow, who will be driven by his owner, Mr. Wert Mallow.

In the Class A trot, the following entries with owners, have been announced: Bonnie Dotte, Wert Mallow; Bertha W and Burzean, Chas. Allen; Perliss, John Smithers.

Class B trot—Georgia Fly, Harry Taylor; Fanny Berkshire, Chas. E. Mark; The Kitten, Frank Brakefield; Alieen Reath, Wm. Badger and one by Oscar Purcell.

Class A pace—Andy McKinney, Chas. W. Mark; Mart McKinney, Wm. Howland, and one by Mr. Pavey of Sabina.

Another race is being arranged, the entries not having been announced at this time.

The Washington Orchestra, with ten pieces, will furnish music throughout the afternoon, and everything is being planned to insure old and young an afternoon of royal amusement and entertainment. A cordial invitation has been extended to every one to be present and enjoy the event.

Taft Gets Four From Mississippi

Special to Herald.

Chicago, Ill., June 13.—Delegates from the Mississippi 2nd, 4th, 6th and 7th districts were voted to Taft by the National Committee this morning.

Bloomingburg Man Gets Into Trouble

Charles Hester, of Bloomingburg, appeared before Mayor Cahill this morning, charged with violating the automobile laws. It will be remembered that he was the man who ran into Mr. James H. Moore about two weeks ago. As he pleaded not guilty and wanted to secure witnesses, his case was continued and he was released on $25 bond to appear a week from Friday.

Mr. Hester is also being sued for $75 damages by Mr. Moore.—Scioto Gazette.

Want ads are profitable.

WallPaper

WE ARE READY FOR YOU NOW

SPRINGER'S

FAYETTE FARMS ARE VERITABLE GOLD MINES

Little Bristle Farm Lands Continuous Source of Unlimited Wealth.

ANNUAL CROPS WORTH MILLIONS

Comparative Statistics Gleaned From Figures Compiled by the Assessors---Grain, Hay, Fruit, Butter, Eggs and Other Produce of the County---Amount of Fertilizer Used Annually. Other Information.

That Fayette county farms are vertiable goid mines is evidenced by the statistics recently collected by the assessors of personal property, and the comparative statistics of 1910 and 1911 are not only interesting, bµt indicate the great agricultural resources of the county and the various products which are forging ahead or dropping behind.

A short time ago the number of various domestic animals was given, and they are not included in the following article:

The total number of acres of wheat sown for 1910 was 39,022 acres, and for 1911 it was 34,244 acres.

The amount produced in 1910 was 581,951 bushels, and 636,455 bushels in 1911. There were 33,393 acres for 1912.

Number of acres of rye sown for 1910 was only 447, and the amount produced was 3494 bushels. In 1911 the number of acres sown was 666 acres and this produced 7109 bushels. The acreage for 1912 was 1125, indicating that the raising of this grain is increasing.

Oats in 1910 produced 80,787 bushels, the acreage being 2759. In 1911 2061 acres were sown, producing 51,151 bushels, while the estimated acreage for this year is more than four times as great as last year, or 8759 acres, due to failure of the wheat crop.

At an average of 40 bushels per acre the 1912 crop would be 350,-360 bushels.

The amount of winter barley produced in 1911 was 800 bushels, with only 50 acres sown in 1912. Spring barley produced 50 bushels, and 18 acres were sown last spring, while a year ago it was 6 acres.

The big figures come in connection with the corn crop. In 1910 56,173 acres of corn was planted, producing 2,359,990 bushels.

In 1911 the number of acres planted (estimated) was 54,099, and according to the last returns this produced 1,913,377 bushels. At 50c per bushel this was worth $956,688.50.

The 1912 estimation places the 1911 acreage at 49,104.

The estimated acreage planted this year is 54,690, but considering the large amount of wheat plowed up the acreage will probably be over 60,000, with prospects of a bumper crop.

Thirteen and one-fourth acres of potatoes in 1910 produced 955 bushels. In 1911 10 1-8 acres produced 796 bushels. The number of acres planted this year is estimated at 9 3-8, which is probably about 1-20 of the correct acreage.

440 acres of sugar corn produced 1060 tons in 1910 and 626 produced 1216 tons in 1911.

154 acres of alfalfa produced 330 tons in 1910, and 226 acres 594 tons last year.

Meadows, other than clover, 6242 acres in 1910, producing 8685 tons of hay. In 1911, this was changed to 6936 acres producing 6793 tons. Clover in 1910, 12,385 acres, producing 8414 tons of hay and 1345 bushels of seed. 4992 acres plowed under for fertilizer. 7086 acres last year produced 4614 tons of hay and 1652 bushels of seed. 2152 acres plowed.

Now comes the part of greatest interest to the housewife. 276,820 dozens of eggs were produced in 1910 and a big increase to 378,549 dozens took place in 1911. The figures show 50 dozens shipped out of the state in 1910 and none in 1911.

Cheese, 1910, 400 pounds. In 1911 none.

Butter, made in home dairies, 108,-600 pounds in 1910 and 142,380 pounds in 1911.

Milk, sold for family use in 1910, 48,950 gallons and 49,300 gallons last year.

Honey, in 1910, 605 pounds from 80 hives of bees. 855 pounds last year from 95 hives.

Fayette's fertilizer bill has grown to enormous figures, 5,163,750 lbs. used in 1910, costing $40,902. 5,-171,100 pounds last year cost $43,-792.

179 acres of orchard produced 0 bushels of apples in 1910 and 344 acres produced 28,385 bushels of apples. No fruit was produced in 1910, according to the figures, while last year 178 bushels of peaches, 711 bushels of pears, 1085 bushels of cherries, 194 bushels of plums and 600 bushels of smaller fruits are mentioned.

Number of acres cultivated last year 87,630. In pasture and meadow 69,055. In woodland 8489. Waste, 1513 acres.

Number of acres of land owned in 1910, 166,926 and last year, 167,191, while the total number of acres in the county is really about 284,160, leaving 116,969 acres unaccounted for other than by roadways, town sites and stream beds.

On Bench Twenty Years Judge Newby Renominated

The Republican convention for the second subdivision of the fifth judicial common pleas district, comprising the counties of Ross, Highland, Madison, Fayette and Pickaway, met in the court room and by acclamation nominated Judge Cryus Newby, of Hillsboro, to succeed himself in the position he has held for 20 years.

Judge Newby enjoys the confidence and esteem of the bar and the people and his many years of conscientious service on the bench makes him one of the best jurists in the state.

The convention was called to order by R. H. McCloud, of London, chairman of the judicial committee, who announced the temporary organization as follows: Chairman, E. A. Tinker, of Chillicothe, and Secretary, C. A. Weldon, of this city.

On motion of John Logan, of Washington C. H., the usual committees were dispensed with and the temporary organization was made permanent.

Upon the call of the counties the following judicial committee was named: Fayette, John Logan and Nye Gregg; Highland, Irwin McDowell Smith and John Greathouse; Madison, R. H. McCloud and Xerxes Farrar; Pickaway, G. W. Morrison and C. A. Weldon; Ross, Judge H. T. Robins and Elijah J. Cutright.

Mr. Logan placed Judge Newby in nomination and he was chosen by acclamation.

On motion of C. A. Weldon the judicial committee was empowered to fill any vacancy that may occur on the ticket.

The chair appointed Ira L. May, of this city; John Logan, of Washington C. H., and R. H. McCloud, to notify Judge Newby of his selection, when the nominee appeared and thanked the delegation for the honor conferred upon him.

After the adjournment of the convention the judicial committee organized by electing R. H. McCloud chairman, and C. A. Weldon, secretary.—Circleville Union Herald.

FOR PLEASURE

Use a Gasoline Stove in Summer. This one **$3.00**

DELIVERED IN TOWN

Dice - Mark HardwareCo

LAWN SWINGS
LAWN MOWERS
PORCH SWINGS

Strattenberger Case Being Tried

Dick Strattenberger, charged with being implicated in the robbery of Acton Brothers' store of Milledgeville, was taken before Mayor Smith for trial Thursday morning, and the case continued over into the afternoon.

The evidence introduced up to 2:30 was not very damaging against the young man, and a witness who saw Downard and two other boys near Cunningham the evening preceding the robbery, failed to identify Strattenberger as one of the trio, saying one of the boys was rather small and the other about Downard's height.

Ollie Downard, who was bound over to the grand jury under $500 bond for assisting in the burglary, was placed on the stand and Attorney W. B. Rogers grilled him for some time, during which Downard contradicted statements he had sworn to during his own hearing. He claimed that he had met the boys, Dick Strattenberger, Basyl Ford and Tom Wackman, and that Wackman had given him the shoes.

Downard also testified that he was in Bloomingburg calling on Jo Thompson until five o'clock Wednesday, June 5th, the day preceding the burglary.

At three o'clock this afternoon Downard was still on the stand.

Rankin represents the prosecution.

THE OLD RELIABLE

STILL IN THE LEAD

The strawberry season is about over. We are still receiving some fine berries from Frankfort, price 12 1-2c per quart. Fancy green beans and green peas, 10c per lb., 3 lbs., for 25c. Large new potatoes 4c per lb. Texas onions, 5c per lb. Sweet oranges, Jumbo bananas. A number one good broom for 25c. Prunes, peaches, fancy lemons, finest smoked bacon in town. Holland Rusks to serve with berries, asparagus, peas or poached eggs. See us.

J. W. DUFFEE & CO.

The Old Reliable Cash Grocers.
Both phones No. 77

O. S. U. Students Fatally Injured

Special to Herald.

Columbus, Ohio, June 13.—Frank Quigley, an O. S. U. graduate of Sistersville, W. Va., was fatally injured and two girls and two young men students badly hurt today when auto hit telephone pole near here.

THOMAS HOOD'S OVERSIGHT

Thomas Hood gave to literature the undying "Song of the Shirt", but he might have written an even sadder song, that of the washtub. Easy Task laundry soap was unknown in his day. It is only for the last quarter century that it has been relieving women of backaches and bruised hands. It takes the dirt out of or off anything—actually does most of the work itself. Your grocer has it.

Ice Cream Parlor

New ice cream parlor on the corner of Gregg and Delaware streets. Your patronage solicited. Mrs. Clem Tatem. 141 6t

SUGAR GROVE W. C. T. U.

The June meeting of the Sugar Grove W. C. T. U. will be held at the home of Mrs. Robert Todhunter in this city.

DEATHS

DEATH OF ELLA THOMPSON

Many friends will regret to learn of the death of Miss Ella Thompson, aged 41 years, Wednesday afternoon at 4 p. m., at her home on Briar avenue in Millwood. Miss Thompson leaves her mother, two sisters, Mrs. Chas. Pine and Mrs. Wm. Hutchison, of this city, and a brother in Columbus.

The funeral services will be held at the residence Friday at one p. m.

Plumbing. The Dice-Mark Hardware Co.

Seasonable Offerings From Smith's

Holly Batiste

A wash fabric of rare quality and fine texture. 150 patterns of real 15c quality, for, yard **10c**

Wash Skirts

95c and up to $5.00

New styles of Duck, Linen and Pique, all ready to wear and cheaper than you can make them.

Linen Suits

In Blue, White, Natural and Lavender . . . **$3.98, up**

27in. Dress Ginghams, yard, **7¾c**

Stripes and checks; good 10c value

Foulard Silks 45c

Dots, Stripes and Small Figures in Tans, Blues, Greens and Rose; also some plain Rajahs; all worth up to 75c, at the special price of 45c.

Women's White Pumps

Of Real Linen *$2.50*
Of Poplin . *$1.98*
Of Nu-Buck . *$3.50*

All Trimmed Hats

½ and ⅓ off

CHILDREN'S BAREFOOT SANDALS

Of tan leather with leather soles

Sizes 1 to 8 49c. Sizes 9 to 2 69c

Of tan, willow calf or Pearl Elk-skin, guaranteed not to rip.

Sizes 1 to 5 75c. Sizes 6 to 8 85c
Sizes 9 to 11 $1.00
Sizes 12 to 2 $1.25
Women's sizes $1.50

CHILDREN'S WASH SUITS

Norfolk and Blouse styles, with Knickerbocker trousers. White and colors **50c, up**

MEN'S SILK KNIT TIES FOR 25c

Plain shades and stripes. Excellent values, these, for 25c.

18-in. All Linen Crash

Full Bleached Worth 12½c **9c**

Jess. W. Smith

FREE MATINEE RACES TOMORROW AFTERNOON

Hundreds of Citizens Planning to Attend Initial Number of Racing Matinees.

PLANS MADE FOR FIVE EVENTS

Ten-piece Orchestra Will Furnish Music During Afternoon, and Royal Entertainment and Amusement is Promised. Many Anxious to See Exhibition of Ohio's Most Famous Pacer, Major Mallow---No Admission Fee.

Hundreds of people in the city and county and adjoining counties are looking forward to the arrival of Friday afternoon, when the first matinee of the season will be held at the Fair Grounds, and will be free to every one.

A great deal of interest has been manifested in the matinees, and there is every reason to believe that if the weather is favorable there will be a large crowd in attendance, and the race course will present all the features of a regular County Fair.

The streets have been oiled leading toward the fair grounds, and the sprinkler will be used on the track so that no dust will annoy. The opening race commences at 2 o'clock and five events are promised, including a speed exhibition of the ever famous and popular Major Mallow, who will be driven by his owner, Mr. Wert Mallow.

In the Class A trot, the following entries with owners, have been announced: Bonnie Dotte, Wert Mallow; Bertha W and Burzean, Chas. Allen; Perliss, John Smithers.

Class B trot—Georgia Fly, Harry Taylor; Fanny Berkshire, Chas. E. Mark; The Kitten, Frank Brakefield; Alieen Reath, Wm. Badger and one by Oscar Purcell.

Class A pace—Andy McKinney, Chas. W. Mark; Mart McKinney, Wm. Howland, and one by Mr. Pavey of Sabina.

Another race is being arranged, the entries not having been announced at this time.

The Washington Orchestra, with ten pieces, will furnish music throughout the afternoon, and everything is being planned to insure old and young an afternoon of royal amusement and entertainment. A cordial invitation has been extended to every one to be present and enjoy the event.

Taft Gets Four From Mississippi

Special to Herald.

Chicago, Ill., June 13.—Delegates from the Mississippi 2nd, 4th, 6th and 7th districts were voted to Taft by the National Committee this morning.

Bloomingburg Man Gets Into Trouble

Charles Hester, of Bloomingburg, appeared before Mayor Cahill this morning, charged with violating the automobile laws. It will be remembered that he was the man who ran into Mr. James H. Moore about two weeks ago. As he pleaded not guilty and wanted to secure witnesses, his case was continued and he was released on $25 bond to appear a week from Friday.

Mr. Hester is also being sued for $75 damages by Mr. Moore.—Scioto Gazette.

Want ads are profitable.

WallPaper

WE ARE READY FOR YOU NOW

SPRINGER'S

IN SOCIETY

A beautiful June wedding with a wealth of bloom, a flood of golden sunshine and lavish hospitality, was celebrated at "Woodlawn," the country home of Mr. and Mrs. C. P. West at high noon Wednesday, when the youngest daughter, Sallie, plighted her troth to Mr. Elton Forest Marine.

The bride is one of the loveliest of girls, sweet and unaffected and having had many advantages of education and travel. After graduating from the Washington C. H. High school she took her college course at Oberlin, and spent the past winter traveling with her parents through California and the West.

The bridegroom is the son of Mr. and Mrs. D. E. Marine, on the Creek road, is a progressive young farmer, operating the large Parrett farm on Sugar creek, in addition to the Marine farm. An all round good fellow, deservedly popular, Mr. Marine shares with his bride in the best wishes of a host of friends in this city and vicinity.

The handsome West home, with its shady grounds and spacious rooms, proved ideal for the nuptials. The house had been transformed into a bower of catalpa blossoms, the white flower in graceful branches most effective in decoration. There was also a profusion of pink roses and greenery.

Anticipating the ceremony, Miss Pauline Brown, a talented violinist of Toledo, and Mrs. Allen West played "Oh Beautiful Night, Oh Night of Love," beautifully, its sweet strains blending into the Lohengren march which summoned the bridal party. Following the ceremony the musicians played the Mendelssohn march.

The young couple took their places in front of a bank of caltalpa bloom and were accompanied by the bride's sister, Miss Stella, and Mr. Herbert Cockerill.

The bride was a picture in an exquisite gown of old ivory messaline, with overdress of shadow lace, and arms filled with bride's roses.

The bridesmaid looked very pretty in white marquisette, with trimmings of pink messaline, and carried pink roses.

Fifty guests, confined to an extensive family connection and intimate friends, witnessed the impressive ring ceremony performed by Rev. P. H. Chappelear, of Columbus.

After the ceremony an elaborate wedding dinner was served, Eastman catering.

The bridal table was artistically decked in pink carnations and trailing smilax and seated with the bride and bridegroom and their attendants were Mr. and Mrs. Allen West, Mr. and Mrs. Allen Vernon Rittenhouse, Hillsboro; Mr. Fred West, Miss Pauline Brown, of Toledo; Miss Myrtle Bonham, Miss Marguerite Brown, Miss Lucile Jefferson, Ervin Bailey.

Miss Bonham found the ring, Miss Brown the thimble and Mrs. West the dime.

Mr. and Mrs. Marine left on the afternoon train for a short wedding trip, their destination unknown. Upon their return they will go at once to their new home on the Parrett farm, the large house already furnished and in readiness.

The guests at the wedding from a distance included Mr. and Mrs. R. R. West, Mr. and Mrs. R. L. West, Mr. and Mrs. C. F. Parshall, Mr. and Mrs. Vernon Rittenhouse, Hillsboro; Mr. and Mrs. Harry West, Leesburg; Mr. and Mrs. William Davis, Marion, Ind.; Miss Pauline Brown, Toledo.

A charming little farewell dinner to Miss Haidee Van Winkle, who leaves with her European party next week, is being given by a coterie of her pupils this evening at the home of Miss Emily Tanzey.

The additional hostesses are Misses Pauline Pine, Prudence Culhan, Nina Dahl, Marie Lanum, Nine Bonham, Helen Jones, Regina McDonald.

The guests included Miss Van Winkle, Miss Amy Conn, Miss Clara Thurston, Miss Hattie Pinkerton.

The Presbyterian Guild kensington of Wednesday afternoon proved a thoroughly pleasurable affair, with Mrs. C. A. Reid the most hospitable of hostesses.

Immense jardineres of pink peonies and vases of roses beautified the handsome home and a refreshing summer collation was served.

Assisting in the hospitalities were Mrs. Reid's daughter, Miss Reid, Miss Metha Patton and Miss Edith Worthington.

Mrs. Mary English Clough, formerly of Chillicothe, now residing in Columbus, and Mr. James T. Blazer, a real estate dealer of Waverly, were married Wednesday in the capital city.

Mrs. Blazer was the daughter of the late Dr. Clough, a prominent physician of Chillicothe, and owning in this county large farm interests which his daughter now controls.

Handsome wedding invitations went out today bearing the following inscription:

Mrs. Sarah J. Briggs requests the honor of your presence at the marriage of her daughter, Bertha Marie, to Mr. Horace Ernest Gray, on Thursday evening, the twenty-seventh of June at eight o'clock, at 366 East Temple street, Washington C. H., O.

The club of boys and girls known as "The Sour Pickles and the Stuffed Olives" spent a merry day picnicking on Paint creek, where it winds picturesquely through the Carman farm Wednesday.

The crowd took with them picnic hampers for a big spread and was chaperoned by Misses Helen Jones, Hattie Pinkerton and Emily Tanzey.

Miss Milda Korn delightfully entertained the Jeffersonville Embroidery club Thursday afternoon at her home of the Jeffersonville pike.

Summer flowers were prettily used in decoration and a delicious luncheon served.

Mrs. Roy Young spent Wednesday in Springfield.

* * *

Wert Shoop spent Wednesday in Columbus.

* * *

Mr. W. H. Dial is a business visitor in Columbus today.

* * *

Mrs. Tom S. Maddox is visiting friends in Columbus for a few days.

* * *

Rankin Paul spent Wednesday attending the Springfield horse show.

* * *

Kenneth Kyle returned from the O. W. U. for the summer vacation today.

* * *

Miss Sybil Hoover arrived from Gibson, Ill., today to visit Miss Helen Willis.

* * *

Mr. and Mrs. Howard Allen are attending the Springfield horse show this week.

* * *

Mrs. J. F. Dennis returned last evening from a visit with her sister in Toledo.

* * *

Willard and Robert Willis are attending the Denison university commencement.

* * *

Messrs. P. E. Wolford and Will Hettisheimer are business visitors in Columbus today.

* * *

Mr. and Mrs. Mack Slaughter and daughter, Miss Jessie, of Sedalia, are shopping visitors here today.

* * *

Mr. and Mrs. T. W. Thompson and two children, of Springfield, are the guests of Mrs. H. E. Thompson.

The Dice-Mark Hardware Co., Awnings—Hammocks.

Frank A. White, Jr., of Cincinnati, is spending the week-end with his parents, Mr. and Mrs. Frank A. White.

* * *

Mrs. Eliza Waddell is spending the summer at the delightful country home of her parents, Mr. and Mrs. Henry Mark, near Staunton.

* * *

Mr. and Mrs. Chas. Sollars and Mr. and Mrs. Louis C. Parrett, spent Tuesday and Wednesday at Oxford, attending Miami commencement.

* * *

Mr. and Mrs. Michael Lininger and sister, Miss Nan Lininger, returned Wednesday evening from a visit with Ernest Lininger and family at Sidney.

* * *

Mrs. Eli Flowers has returned to Osborn after a visit with her brothers, Mr. John L. Barnes, in Milledgeville, and Mr. W. P. Barnes, of this city.

* * *

Mrs. R. S. Quinn returned today from a visit with her daughter, Mrs. Ned Poague, in Ashland, Ky., and sister, Mrs. James Glascock, in Cincinnati.

* * *

Mr. and Mrs. Albert McCoy and little daughter, Mary Jane, made a motoring trip to Hillsboro today to visit Mrs. McCoy's father, Mr. Crawford.

* * *

Mrs. Harry Pinkerton (nee Cloe Meek) and children, Richard and Elizabeth, of Pendleton, Oregon, are visiting Mr. T. S. Pinkerton and family.

* * *

Mr. Frank L. Stutson has returned from Chicago, where he attended the Potter-Simpson wedding. Mrs. Stutson and daughters remain for a longer visit.

* * *

Mr. Frank Johnson and daughter, Miss Mary Elizabeth, are spending today in Cincinnati. Miss Johnson is the guest of the Ohio Library Association.

* * *

Miss Grace Post has returned from Athens, where she is attending the Ohio university to spend the summer vacation with her parents, Mr. and Mrs. Tasso Post.

* * *

Mrs. John Blade has been called to the Anthoni Hospital at Kenton, O., on account of the serious illness of her sister, Mrs. Chas. Combs, who recently underwent an operation.

* * *

Miss Gladys Butcher is in Mt. Sterling, the guest of her uncle, Mr. Jos. Call and family, and to be present at the graduation of their sons, Fred and Harry at Five Points tonight.

* * *

Mr. and Mrs. George Jackson and daughter, Miss Emma, left this morning on a motoring trip to Tolona, Ill., to visit Mrs. Jackson's sisters, Mrs. T. M. Salisbury and Mrs. Henry Riley.

* * *

Mr. and Mrs. Roy Dove and children, Mr. and Mrs. Clark Dove and children and Miss Lavoneschoff motored through from Shelbyville, Ill., to attend the O. W. U. commencement, and are now the guests of Dr. and Mrs. W. E. Ireland.

* * *

Miss Rose McLean accompanied by Mr. Louis McLean and Mr. and Mrs. Emmitt McLean, of Bainbridge, returned from Magnetic Springs Tuesday evening. Mrs. Emmitt McLean will remain with Miss McLean until she returns to Magnetic Springs.

* * *

Mrs. T. F. Brown, of Washington, Ohio, is visiting her sister Mrs. J. W. Lucas. Mrs. Brown will visit in Kansas City, St. Joseph and Kansas for several months. Mr. and Mrs. Lucas will accompany her to Los Angeles, Cal., where Mr. Lucas will attend the National Encampment of the G. A. R.—Kidder Independent, Kidder, Mo.

Vacuum Cleaners for rent—hand or electric—delivered and called for. The Dice-Mark Hardware Co.

YOUR GREAT GRANDMOTHER MADE SOAP.

She would fill a barrel with wood ashes, let rain water seep through them to make lye, and then have soap boiling day, using all the bacon rinds and scraps of fat meat and grease she had saved. She made soft soap. Nowadays women don't have to ruin their tempers and their health and their looks making soap, or toiling all day over the washing. Easy Task soap—a pure, white laundry soap made of clean tallow, cocoanut oil, borax and naphtha does the hard half of the work in the laundry and everywhere else in the house that a safe and sure cleaner is needed.

BOYS WANTED

To sell the Saturday Evening Post, commencing next week. H. R. Rodecker, Newsdealer, Postoffice lobby.

White Embroidered Duck Pumps

White Duck High Button Shoes

$1.98

It's just the season for them now, they are so decidedly swell; in fact, you find that these Bargains as offered by us now, will far exceed your most sanguine expectations. This sale will certainly save you just $1.02.

On sale tomorrow

$1.98

White Duck Strap Oxfords FOR CHILDREN

$1.35 and $1.50

Leo Katz & Co.

LODGE NEWS

W. C. T. U.

The W. C. T. U. will decorate the graves of the comrades Friday morning, June 14. Meet at Mrs. Sharp-Davies at 9:30.

ATTENTION.

Regular meeting of John M. Bell Post No. 119, G. A. R., Thursday evening, June 13, 1912, at 7:30 p. m. All members requested to be present. By order of

D. R. JACOBS, P. C.

JAS. M. NEWLAND, Adjt.

IMPERIAL REBEKAH.

There will be a called meeting of Degree Staff at I. O. O. F. hall Thursday evening, May 13, 7:30. All members of staff are urged to be there, also all members of lodge are invited to be present.

STELLA PLYLEY, N. G.

LULU LARRIMER, Sec.

NOTICE TO CONTRACTORS.

Plans and specifications for the Stimson Industrial School for Young Men are now on file in the office of Frank L. Packard, Columbus, Ohio, and in the office of the Young Men's Christian Association, Washington C. H. We will receive bids for the construction of this building until noon, Saturday, June 22nd. We reserve the privilege of rejecting any or all bids.

THE Y. M. C. A. TRUSTEES.

BIG SURPRISE TO MANY IN WASHINGTON C. H.

Local people are surprised at the QUICK results received from simple buckthorn bark, glycerine, etc., as mixed in Adler-i-ka, the German appendicitis remedy. F. Christopher states that this simple remedy antisepticizes the digestive system and draws off the impurities so thoroughly that A SINGLE DOSE removes sour stomach, gas on the stomach and constipation INSTANTLY. It is the only remedy which never fails.

Gain in the Abrasive Industry

The abrasive industry in the United States showed a gain in 1911 compared with 1910. Though the total value of abrasive materials entering the trade fell off, the decline was in the importation and not in the domestic production, which increased slightly in value. The value of the natural abrasives produced increased $119,958, which was more than enough to offset the decrease in value of the artificial abrasives produced. The fact that the decline in the total figures is attributable chiefly to the falling off in imports is a good indication of an increasingly healthy condition in the domestic industry.

The value of the abrasive materials consumed in the United States in 1911 was $3,725,223 of which $3,019,803 worth were of domestic production. In the natural abrasive industry gains were shown in the production of millstones and the quarry products made in connection with them, such as chasers and drag stones, of grind-stones and pulpstones, of abrasive garnet, and of infusorial earth and tripoli. There was a very slight decrease in the value of the oilstones and scythestones produced and a small decrease in the production of pumice. The greatest decrease was shown in the production of emery.

The annual report of abrasives published by the Geological Survey contains from year to year detailed descriptions of the various abrasive industries. The report for 1911 includes a description of the millstone industry in New York and Virginia; the oilstone of Arkansas; garnet milling in New Hampshire, etc. In previous years other branches of the industry have been treated. In this way the entire field is covered every few years and the different chapters thus serve as a contemporary review of the conditions in the industry. The report also includes complete statistics of production of the abrasive materials produced in the United States, together with tables of exports, imports, etc. Natural abrasives were produced in 24 states of the Union in 1911.

ENDS HUNT FOR RICH GIRL.

Often the hunt for a rich wife ends when the man meets a woman that uses Electric Bitters. Her strong nerves tell in a bright brain and even temper. Her peach-bloom complexion and ruby lips result from her pure blood; her bright eyes from restful sleep; her elastic step from firm, free muscles, all telling of the health and strength Electric Bitters give a woman, and the freedom from indigestion, backache, headache, fainting and dizzy spells they promote. Everywhere they are woman's favorite remedy. If weak or ailing try them. 50c at Blackmer & Tanquary.

CASTORIA

For Infants and Children.

The Kind You Have Always Bought

Bears the Signature of Chas. H. Fletcher

MONEY

Our Money Is Good. Our Rates Are Better. Why Pay More?

CAPITAL LOAN CO.

Passmore Bldg., S. Fayette St.

Bell Phone 316W.

WITHROW, Of Course

Pure Lard 12c pound.

Corn Meal 10c per sack.

Gasoline 15c per gallon, special

Imperial String Beans, special, 8c per can.

You can't beat me on square deal

Bell Phone 140R. Citizens 53

Developing and Printing

FOR AMATEURS

We get the best results possible from every film entrusted to our care. If we are not doing your finishing we are both losers

We carry a complete line of Photo Supplies, too.

DELBERT C. HAYS

THE LEAKS IN A PURSE

can be stopped if you have been paying too much for your living expenses by buying your meats and poultry from this shop. Our meats are choice and cut from the primest beef, mutton, lamb, pork. You can't find better meats or lower prices at any place.

BARCHET'S MARKET.

Wholesale and Retail.

IN SOCIETY

A beautiful June wedding with a ...th of bloom, a flood of golden ...shine and lavish hospitality, was ...brated at "Woodlawn," the coun... home of Mr. and Mrs. C. P. West ... high noon Wednesday, when the ...ngest daughter, Sallie, plighted ... troth to Mr. Elton Forest Marine.

The bride is one of the loveliest ... girls, sweet and unaffected and ...ing had many advantages of ed...tion and travel. After graduat... from the Washington C. H. High ...ool she took her college course at ...erlin, and spent the past winter ...aveling with her parents through California and the West.

The bridegroom is the son of Mr. and Mrs. D. E. Marine, on the Creek ...d, is a progressive young farmer, ...erating the large Parrett farm on ...gar creek, in addition to the Ma...ine farm. An all round good fel...w, deservedly popular, Mr. Marine ...ares with his bride in the best ...ishes of a host of friends in this ...ity and vicinity.

The handsome West home, with its ...ady grounds and spacious rooms, ...ved ideal for the nuptials. The ...use had been transformed into a ...wer of catalpa blossoms, the white ...wer in graceful branches most af...tive in decoration. There was al... a profusion of pink roses and greenery.

Anticipating the ceremony, Miss Pauline Brown, a talented violinist of Toledo, and Mrs. Allen West play...d "Oh Beautiful Night, Oh Night of Love," beautifully, its sweet strains blending into the Lohengren march which summoned the bridal party. Following the ceremony the music...ans played the Mendelssohn march.

The young couple took their places in front of a bank of caltalpa bloom and were accompanied by the bride's sister, Miss Stella, and Mr. Herbert ...ockerill.

The bride was a picture in an ex...uisite gown of old ivory messaline, with overdress of shadow lace, and ...ms filled with bride's roses.

The bridesmaid looked very pret...y in white marquisette, with trim...ings of pink messaline, and carried pink roses.

Fifty guests, confined to an extensive family connection and intimate friends, witnessed the impressive ring ceremony performed by Rev. P. H. Chappelear, of Columbus.

After the ceremony an elaborate wedding dinner was served, Eastman catering.

The bridal table was artistically ...ecked in pink carnations and trail...ng smilax and seated with the bride and bridegroom and their attendants were Mr. and Mrs. Allen West, Mr. and Mrs. Allen Vernon Rittenhouse, Hillsboro; Mr. Fred West, Miss Pauline Brown, of Toledo; Miss Myrtle Bonham, Miss Marguerite Brown, Miss Lucile Jefferson, Ervin Bailey.

Miss Bonham found the ring, Miss Brown the thimble and Mrs. West the dime.

Mr. and Mrs. Marine left on the afternoon train for a short wedding trip, their destination unknown. Upon their return they will go at once to their new home on the Parrett farm, the large house already furnished and in readiness.

The guests at the wedding from a distance included Mr. and Mrs. R. R. West, Mr. and Mrs. R. L. West, Mr. and Mrs. C. F. Parshall, Mr. and Mrs. Vernon Rittenhouse, Hillsboro; Mr. and Mrs. Harry West, Leesburg; Mr. and Mrs. William Davis, Marion, Ind.; Miss Pauline Brown, Toledo.

WITHROW, Of Course

Pure Lard 12c pound.
Corn Meal 10c per sack.
Gasoline 15c per gallon, special
Imperial String Beans, special, 8c per can.
You can't beat me on square deal
Bell Phone 140R. Citizens 53

Developing and Printing
FOR AMATEURS

We get the best results possible from every film entrusted to our care. If we are not doing your finishing we are both losers

We carry a complete line of Photo Supplies, too.

DELBERT C. HAYS

A charming little farewell dinner to Miss Haidee Van Winkle, who leaves with her European party next week, is being given by a coterie of her pupils this evening at the home of Miss Emily Tanzey.

The additional hostesses are Misses Pauline Pine, Prudence Culhan, Nina Dahl, Marie Lanum, Nine Bonham, Helen Jones, Regina McDonald.

The guests included Miss Van Winkle, Miss Amy Conn, Miss Clara Thurston, Miss Hattie Pinkerton.

The Presbyterian Guild kensington of Wednesday afternoon proved a thoroughly pleasurable affair, with Mrs. C. A. Reid the most hospitable of hostesses.

Immense jardineres of pink peonies and vases of roses beautified the handsome home and a refreshing summer collation was served.

Assisting in the hospitalities were Mrs. Reid's daughter, Miss Reid, Miss Metha Patton and Miss Edith Worthington.

Mrs. Mary English Clough, formerly of Chillicothe, now residing in Columbus, and Mr. James T. Blazer, a real estate dealer of Waverly, were married Wednesday in the capital city.

Mrs. Blazer was the daughter of the late Dr. Clough, a prominent physician of Chillicothe, and owning in this county large farm interests which his daughter now controls.

Handsome wedding invitations went out today bearing the following inscription:

Mrs. Sarah J. Briggs requests the honor of your presence at the marriage of her daughter, Bertha Marie, to Mr. Horace Ernest Gray, on Thursday evening, the twenty-seventh of June at eight o'clock, at 366 East Temple street, Washington C. H., O.

The club of boys and girls known as "The Sour Pickles and the Stuffed Olives" spent a merry day picnicking on Paint creek, where it winds picturesquely through the Carman farm Wednesday.

The crowd took with them picnic hampers for a big spread and was chaperoned by Misses Helen Jones, Hattie Pinkerton and Emily Tanzey.

Miss Milda Korn delightfully entertained the Jeffersonville Embroidery club Thursday afternoon at her home of the Jeffersonville pike.

Summer flowers were prettily used in decoration and a delicious luncheon served.

Mrs. Roy Young spent Wednesday in Springfield.

• • •

Wert Shoop spent Wednesday in Columbus.

• • •

Mr. W. H. Dial is a business visitor in Columbus today.

• • •

Mrs. Tom S. Maddox is visiting friends in Columbus for a few days.

• • •

Rankin Paul spent Wednesday attending the Springfield horse show.

• • •

Kenneth Kyle returned from the O. W. U. for the summer vacation today.

• • •

Miss Sybil Hoover arrived from Gibson, Ill., today to visit Miss Helen Willis.

• • •

Mr. and Mrs. Howard Allen are attending the Springfield horse show this week.

• • •

Mrs. J. F. Dennis returned last evening from a visit with her sister in Toledo.

• • •

Willard and Robert Willis are attending the Denison university commencement.

• • •

Messrs. P. E. Wolford and Will Hettisheimer are business visitors in Columbus today.

• • •

Mr. and Mrs. Mack Slaughter and daughter, Miss Jessie, of Sedalia, are shopping visitors here today.

• • •

Mr. and Mrs. T. W. Thompson and two children, of Springfield, are the guests of Mrs. H. E. Thompson.

The Dice-Mark Hardware Co., Awnings—Hammocks.

Frank A. White, Jr., of Cincinnati, is spending the week-end with his parents, Mr. and Mrs. Frank A. White.

• • •

Mrs. Eliza Waddell is spending the summer at the delightful country home of her parents, Mr. and Mrs. Henry Mark, near Staunton.

• • •

Mr. and Mrs. Chas. Sollars and Mr. and Mrs. Louis C. Parrett, spent Tuesday and Wednesday at Oxford, attending Miami commencement.

• • •

Mr. and Mrs. Michael Lininger and sister, Miss Nan Lininger, returned Wednesday evening from a visit with Ernest Lininger and family at Sidney.

• • •

Mrs. Eli Flowers has returned to Osborn after a visit with her brothers, Mr. John L. Barnes, in Milledgeville, and Mr. W. P. Barnes, of this city.

• • •

Mrs. R. S. Quinn returned today from a visit with her daughter, Mrs. Ned Poague, in Ashland, Ky., and sister, Mrs. James Glascock, in Cincinnati.

• • •

Mr. and Mrs. Albert McCoy and little daughter, Mary Jane, made a motoring trip to Hillsboro today to visit Mrs. McCoy's father, Mr. Crawford.

• • •

Mrs. Harry Pinkerton (nee Cloe Meek) and children, Richard and Elizabeth, of Pendleton, Oregon, are visiting Mr. T. S. Pinkerton and family.

• • •

Mr. Frank L. Stutson has returned from Chicago, where he attended the Potter-Simpson wedding. Mrs. Stutson and daughters remain for a longer visit.

• • •

Mr. Frank Johnson and daughter, Miss Mary Elizabeth, are spending today in Cincinnati. Miss Johnson is the guest of the Ohio Library Association.

• • •

Miss Grace Post has returned from Athens, where she is attending the Ohio university to spend the summer vacation with her parents, Mr. and Mrs. Tasso Post.

• • •

Mrs. John Blade has been called to the Anthoni Hospital at Kenton, O., on account of the serious illness of her sister, Mrs. Chas. Combs, who recently underwent an operation.

• • •

Miss Gladys Butcher is in Mt. Sterling, the guest of her uncle, Mr. Jos. Call and family, and to be present at the graduation of their sons, Fred and Harry at Five Points tonight.

• • •

Mr. and Mrs. George Jackson and daughter, Miss Emma, left this morning on a motoring trip to Tolona, Ill., to visit Mrs. Jackson's sisters, Mrs. T. M. Salisbury and Mrs. Henry Riley.

• • •

Mr. and Mrs. Roy Dove and children, Mr. and Mrs. Clark Dove and children and Miss Lavoneschoff motored through from Shelbyville, Ill., to attend the O. W. U. commencement, and are now the guests of Dr. and Mrs. W. E. Ireland.

• • •

Miss Rose McLean accompanied by Mr. Louis McLean and Mr. and Mrs. Emmitt McLean, of Bainbridge, returned from Magnetic Springs Tuesday evening. Mrs. Emmitt McLean will remain with Miss McLean until she returns to Magnetic Springs.

• • •

Mrs. T. F. Brown, of Washington, Ohio, is visiting her sister Mrs. J. W. Lucas. Mrs. Brown will visit in Kansas City, St. Joseph and Kansas for several months. Mr. and Mrs. Lucas will accompany her to Los Angeles, Cal., where Mr. Lucas will attend the National Encampment of the G. A. R.—Kidder Independent, Kidder, Mo.

Vacuum Cleaners for rent—hand or electric—delivered and called for. The Dice-Mark Hardware Co.

YOUR GREAT GRANDMOTHER MADE SOAP.

She would fill a barrel with wood ashes, let rain water seep through them to make lye, and then have soap boiling day, using all the bacon rinds and scraps of fat meat and grease she had saved. She made soft soap. Nowadays women don't have to ruin their tempers and their health and their looks making soap, or toiling all day over the washing. Easy Task soap—a pure, white laundry soap made of clean tallow, cocoanut oil, borax and naphtha does the hard half of the work in the laundry and everywhere else in the house that a safe and sure cleaner is needed.

BOYS WANTED

To sell the Saturday Evening Post, commencing next week. H. R. Rodecker, Newsdealer, Postoffice lobby.

White Embroidered Duck Pumps
White Duck High Button Shoes

$1.98

It's just the season for them now, they are so decidedly swell; in fact, you find that these Bargains as offered by us now, will far exceed your most sanguine expectations. This sale will certainly save you just $1.02.

On sale tomorrow

$1.98

White Duck Strap Oxfords FOR CHILDREN
$1.35 and $1.50

Leo Katz & Co.

LODGE NEWS

W. C. T. U.

The W. C. T. U. will decorate the graves of the comrades Friday morning, June 14. Meet at Mrs. Sharp-Davies at 9:30.

ATTENTION.

Regular meeting of John M. Bell Post No. 119, G. A. R., Thursday evening, June 13, 1912, at 7:30 p. m. All members requested to be present. By order of

D. R. JACOBS, P. C.
JAS. M. NEWLAND, Adjt.

IMPERIAL REBEKAH.

There will be a called meeting of Degree Staff at I. O. O. F. hall Thursday evening, May 13, 7:30. All members of staff are urged to be there, also all members of lodge are invited to be present.

STELLA PLYLEY, N. G.
LULU LARRIMER, Sec.

NOTICE TO CONTRACTORS.

Plans and specifications for the Stimson Industrial School for Young Men are now on file in the office of Frank L. Packard, Columbus, Ohio, and in the office of the Young Men's Christian Association, Washington C. H. We will receive bids for the construction of this building until noon, Saturday, June 22nd. We reserve the privilege of rejecting any or all bids.

THE Y. M. C. A. TRUSTEES.

BIG SURPRISE TO MANY IN WASHINGTON C. H.

Local people are surprised at the QUICK results received from simple buckthorn bark, glycerine, etc., as mixed in Adler-i-ka, the German appendicitis remedy. F. Christopher states that this simple remedy antisepticizes the digestive system and draws off the impurities so thoroughly that A SINGLE DOSE removes sour stomach, gas on the stomach and constipation INSTANTLY. It is the only remedy which never fails.

Gain in the Abrasive Industry

The abrasive industry in the United States showed a gain in 1911 compared with 1910. Though the total value of abrasive materials entering the trade fell off, the decline was in the importation and not in the domestic production, which increased slightly in value. The value of the natural abrasives produced increased $119,958, which was more than enough to offset the decrease in value of the artificial abrasives produced. The fact that the decline in the total figures is attributable chiefly to the falling off in imports is a good indication of an increasingly healthy condition in the domestic industry.

The value of the abrasive materials consumed in the United States in 1911 was $3,725,223 of which $3,019,803 worth were of domestic production. In the natural abrasive industry gains were shown in the production of millstones and the quarry products made in connection with them, such as chasers and drag stones, of grind-stones and pulpstones, of abrasive garnet, and of infusorial earth and tripoli. There was a very slight decrease in the value of the oilstones and scythestones produced and a small decrease in the production of pumice. The greatest decrease was shown in the production of emery.

The annual report of abrasives published by the Geological Survey contains from year to year detailed descriptions of the various abrasive industries. The report for 1911 includes a description of the millstone industry in New York and Virginia; the oilstone of Arkansas; garnet milling in New Hampshire, etc. In previous years other branches of the industry have been treated. In this way the entire field is covered every few years and the different chapters thus serve as a contemporary review of the conditions in the industry. The report also includes complete statistics of production of the abrasive materials produced in the United States, together with tables of exports, imports, etc. Natural abrasives were produced in 24 states of the Union in 1911.

ENDS HUNT FOR RICH GIRL.

Often the hunt for a rich wife ends when the man meets a woman that uses Electric Bitters. Her strong nerves tell in a bright brain and even temper. Her peach-bloom complexion and ruby lips result from her pure blood; her bright eyes from restful sleep; her elastic step from firm, free muscles, all telling of the health and strength Electric Bitters give a woman, and the freedom from indigestion, backache, headache, fainting and dizzy spells they promote. Everywhere they are woman's favorite remedy. If weak or ailing try them. 50c at Blackmer & Tanquary.

CASTORIA
For Infants and Children.
The Kind You Have Always Bought
Bears the Signature of Chas. H. Fletcher

MONEY
Our Money Is Good. Our Rates Are Bottom. Why Pay More?
CAPITAL LOAN CO.
Passmore Bldg., S. Fayette St.
Bell Phone 316W.

THE LEAKS IN A PURSE

can be stopped if you have been paying too much for your living expenses by buying your meats and poultry from this shop. Our meats are choice and cut from the primest beef, mutton, lamb, pork. You can't find better meats or lower prices at any place.

BARCHET'S MARKET.
Wholesale and Retail.

WASHINGTON DAILY HERALD

THE HERALD PUBLISHING COMPANY

W. W. MILLIKAN, President.

PUBLICATION OFFICE NO. 206 EAST COURT ST., OPP. POST OFFICE

Subscriptions: By Carrier 10 Cents a Week. In advance $5.00 for the year. By Mail and on all Free Rural Deliveries Cash in Advance $3.00 a year; $1.75, 6 months; $1.00, 3 months; 35c, 1 month.

ADVERTISING RATES FURNISHED ON APPLICATION

Obituaries, memorial notices, resolutions and cards of thanks will be charged for at half rates, or 2½ cents per line of six words.

Entered as Second Class Matter, August 20, 1910, at the Postoffice at Washington C. H., Ohio, Under the Act of March 3d, 1879.

TELEPHONES—Home No. 137. Bell, Main No. 170.

A STATE FAMILY BIBLE.

Kentucky is one of the southern states which has recently adopted a modern law for the registration of vital statistics. Put into force a little over a year ago, it has been on trial.

As usual, it encountered opposition. Some people were unable to see why births and deaths should be recorded; others did not like to go to the trouble to make out an orderly record of these occurrences. Because physicians and medical organizations led the way in securing this needed legislation, it was, of course, regarded as something for the benefit of physicians rather than for the public good.

Shakespeare asked—and so have many philosophers since his time—"What's in a name?" and the wisest of these inquirers have recognized the importance of naming a thing properly, if it is to stand well in the public eye. Evidently this fact is recognized in Kentucky. The leading editorial in the May 1 issue of the Kentucky Medical Journal, under the heading "Name the Babies," discusses some of the difficulties encountered in putting the new law into effect.

In this connection, the editor philosophically refers to the State Bureau of Vital Statistics as "Kentucky's Big Family Bible." A happier name could not well be devised.

When the people of Kentucky understand that the object of birth registration is to record the name and date of arrival of each little citizen of Kentucky, so that its legal identity may be established, and that the state is simply exercising the same care that leads a father to inscribe each birth in the family Bible, public support of the measure will be increased and assured.

TEACHING POLITENESS.

There is no quality more admired in children than politeness both to the older people and to each other.

All well-bred children have the natural instinct to treat older people with that respect and deference which is due them and all that is necessary to be done by parents and teacher who have the training of the youngster in their charge is to see to it that this natural instinct is developed or at least not stunted by neglect or abuse.

Of later years much more attention has been given to developing this very admirable natural instinct and it is astonishing to observe the marked improvement in the matter of "manners" in the youngsters of this day compared with the youngsters of ten years ago.

The public schools have been of great service in bringing about this change. The teachers have insisted mildly but firmly upon being treated politely by their pupils and having been taught, as part of their course in school, how to be polite and easy in their manner, by the time they are in their teens it is as natural for them to observe the little forms which mean so much to them and to others, as it is to breathe.

There is nothing which will arouse a feeling of pride in parents quicker than to see the little fellows doff their hats or caps when addressing ladies, and nowdays its a treat to see the little fellows observe these and other forms of politeness with the same Chesterfieldian ease and grace as the society man of fifty.

Learning to observe these polite forms before the natural instinct is blunted by neglect gives a polish and ease of manner which cannot be affected when the training is taken up later in life.

There is no politeness which compares with that natural grace and in taking hold of that instinct and developing it early in life the public schools have adopted a course which is enjoyable in its effect and one which will return large profits in better men and women.

Men who have been trained to be "naturally" polite cannot fail to have developed along with that instinct those other qualities implanted by nature, which go more to substance than to form and which mean so much to civilization and which make man the superior of all creation.

Neglect to develop these finer instincts would mean that the human family would retrograde while to develop them means that the human family will advance.

Teaching children to be polite is a work of real substance and not one of form only.

Public Books Spread Many Diseases

By DR. W. EVAN BAKER
Baltimore, Md.

A recent article in a prominent magazine dwelt upon the necessity of disinfecting books given out in the public libraries. This is indeed necessary, for many diseases, such as scarlet fever, typhoid fever, diphtheria, consumption and many other affections can be distributed by the books.

Many times the volumes are read by sick persons, and the very handling of the books by the patients is conducive to spread of contagion, not taking into consideration that patients wet their fingers to turn the pages, as many do. Therefore all books in the libraries should be disinfected. To this end the health department should co-operate by sending the libraries lists of houses from where contagious diseases are reported.

As to methods of disinfecting the books, that could best be done, perhaps, under supervision of the health department.

The magazine which published the article on disinfection said that steam had been found very satisfactory.

NEW AMBASSADOR FROM MEXICO

Manuel Calero is the new ambassador from Mexico to the United States. He is confident that the present turmoil in his country is only a necessary disturbance accompanying the rapid political changes and that a permanent democracy will soon be established there.

Poetry-Today

THE SCAPEGOAT.

Somewhere between the farmer and
  the grocer's where I buy,
There's a mysterious pirate, who is
  knavish, bold and sly;
He levies toll on all the goods that
  pass along his way,
And takes the cream of profit—so
  I've heard the grocer say.
When melons leave the farmer's field
  the price is very low,
But when they reach the grocer's
  they are thirty cents or so.
I ask my grocer why between the
  field and store this span,
He always makes the same reply:
  "Oh that's the Middleman."

Somewhere between the iceberg and
  the wagon at my door
An unseen Brigand levies toll of half
  the ice or more;
For ice is not so dear a thing in Nature, as you see,
But cost increases greatly by the
  time it reaches me;
I know it should be cheaper, but the
  iceman's share is small—
His profits whittled down until he
  gets quite none at all.
And when I ask him why so much
  for this small bit I scan
He always makes the same reply:
  "Oh that's the Middleman."

Somewhere between my butcher and
  the steer that's in the corn
An unknown Robber plies his trade,
  so sure as you are born;
He calls for half the porterhouse and
  takes it as his own,
And I pay thirty cents a pound for
  stringy ends and bone.
The butcher gets no profit, as he tells
  me so with tears;
The raiser loses money at the price
  he gets for steers.
And when I ask them why this
  spread between the steer and pan
They always make the same reply:
  "Oh that's the Middleman."

Somewhere in splendor, rich he bides,
  he walks on golden floors;
He lolls in velvet, silk and lace; the
  jewel-studded doors
Swing at the touch of myriad slaves;
  the walls of ivory
Are hung with priceless tapestry, no
  Croesus rich as he,
He wades knee deep in priceless
  gems, he lies at sumptuous ease,
While coins of gold lie ankle-deep
  and thick as leaves on trees.
No store of wealth like his was ever
  seen since time began;
The profits of all trades are his—he
  is the Middleman.

—J. W. Foley.

CHICHESTER S PILLS

THE DIAMOND BRAND.

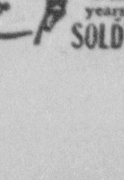

Ladies! Ask your Druggist for Chi-ches-ter's Diamond Brand Pills in Red and Gold metallic boxes, sealed with Blue Ribbon. Take no other. Buy of your Druggist. Ask for CHI-CHES-TER S DIAMOND BRAND PILLS, for 25 years known as Best, Safest, Always Reliable

SOLD BY DRUGGISTS EVERYWHERE

Weather Report

Washington, June 13.—Ohio—Fair Thursday; Friday fair; increasing cloudiness, probably showers; moderate east to north winds.

West Virginia—Generally fair Thursday and Friday.

Lower Michigan — Increasing cloudiness Thursday, probably followed by showers Thursday night or Friday; moderate east winds.

Indiana—Probably showers north, fair in south portion Thursday and Friday.

Illinois—Fair south, unsettled with probably showers in north portion Thursday and Friday; light to moderate east winds.

WEATHER OBSERVATIONS.

Observations of the United States weather bureau taken at 8 p. m. Wednesday:

	Temp.	Weather.
Columbus	69	Cloudy
New York	71	Cloudy
Albany	68	Cloudy
Atlantic City	64	Cloudy
Boston	72	Cloudy
Buffalo	62	Clear
Chicago	54	Clear
St. Louis	82	Clear
New Orleans	78	Cloudy
Washington	82	Cloudy
Philadelphia	74	Cloudy

Weather Forecast.

Washington, June 13.—Indications for tomorrow:

Ohio — Probably showers; moderate north to northeast winds.

WHY CHILDREN ARE PUNY.

Need More Food—Richer Blood, Better Appetite.

Anxious parents often wonder why their children are so thin, pale and nervous and have so little appetite.

Growing children need "lots" of food. They use so much energy in play, and their growing bodies require so much more, that unless they eat heartily they are bound to suffer.

A Bloomfield, N. J., mother, Mrs. E. W. Cooper, says: "My little girl had a bad cold and was run down in health for six weeks. Then I gave her Vinol and it was a wonderful help, breaking up her cold quickly and building up strength besides. I have also found Vinol an excellent tonic for keeping up children's strength during whopping cough."

Our delicious tonic, Vinol, is a wonderful appetizer and you can see children improve day by day under its use. It enriches the blood and builds up the body, making pale, delicate children rugged and rosy.

We guarantee Vinol to do this, if it does not, you get your money back. Blackmer & Tanquary, Druggists, Washington C. H., Ohio.

Want ads are profitable.

Are Reducing The Man Flinn

(Continued from Page One.)

two Taft-Calhoun delegates from California, although there were no district candidates and although no human being can say what the vote was in the district which these men claim. Governor Johnson has rightly said that it is an insult to the state of California to listen to Calhoun's report in such a case as this, and he refused to appear before the national committee.

"I have before me the list of the 37 Taft national committeemen who have presented Mr. Taft with two delegates stolen from the people of California by the national committeemen at the request of the henchmen of Mr. Patrick Calhoun. The list offers interesting reading and it is curious to see Mr. Brooker of Connecticut and Mr. Crane of Massachusetts and Mr. Nagel, Mr. Taft's personal representative from Missouri, following behind Mr. Penrose, Mr. Franklin Murphy, Mr. Powell Clayton, Mr. Mulvane of Kansas and Mr. Stevenson of Colorado.

"I ask that the decent voters of the country read Judge Lindsay's book on 'The Beast and the Jungle,' and study what he has told about Mr. Stevenson, and they will appreciate the full significance of the action of Messrs. Crane, Brooker & Company in backing up Mr. Stevenson.

"These men are endeavoring to wreck the Republican party by trying to pack the national convention with men not elected to it as delegates, are men just repudiated by the Republicans of their own states.

Calls Them Disloyal.

"It is they who are now irregular. It is they who are now profoundly disloyal both to the Republican party and the cause of good citizenship. They are bolting from the Republican party at this moment. Every decent Republican must be loyal to the Republicans of California who, by 77,000 majority, elected their delegates, and they can only be loyal to the Republican party by repudiating the action of the 37 members of the national committee who by their votes in the matter have shown their profound and abiding disloyalty to the party which, in theory, they represent, and which in practice they have betrayed.

"I do not for one moment believe that the convention will ratify this action by the national committee, for to do so would be to betray the cause of the people, to be false to the principles of good citizenship, and of American democracy, and wreck the Republican party."

ADDS FORTY TO LIST

Taft Makes Clean Sweep at Committee Meeting.

Chicago, June 13.—The Republican national committee disposed of the contests in Arizona, California, Louisiana, Michigan and a pat of Mississippi. As a esult of the committee's action all of the contests were decided in favor of the Taft delegates, to the number of 40.

Up to date 141 delegates have been awarded to President Taft and one to Colonel Roosevelt.

The session of the committee was again enlivened by the tart interruptions and speeches of Francis J. Heney of San Francisco and by Senator Borah.

All of the contests were decided by viva voce vote, the only rollcall being in the California contests, where the Taft delegates were seated by a vote of 37 to 16.

Screen Doors and Windows rewired—called for and delivered. The Dice-Mark Hardware Co.

ACRID FLUID BURNS SKIN

Why Eczema Spreads—Little V icles Must be Dried Up.

Try This Remedy at Our Risk

In eczema the little vesicles pimples are filled with a fluid burns and tortures the skin the ment they are torn open by scra ing. This is why scratching m the disease more painful instea giving relief.

In this condition we can cons tiously recommend our new remedy, Saxon Salve, for its ac on the skin in all forms of ecz and other distressing skin troubl indeed marvelous.

The terrific itching is allaye once, the acrid fluid in the ves is neutralized and dried up an the same time Saxon Salve trates and saturates the skin wi healing, antiseptic power.

We guarantee that Saxon will satisfy you if you use it for troubles—if it does not we will back your money. Blackmer & T uary, Druggists, Washington C Ohio.

Springfield Autoist Fin

H. G. Root, of Springfield, wa rested by Chief McCoy and t before Mayor Smith Wednesday ternoon to face a charge of sp ing, and was given $15 and $10 being remitted, making the $9.15, which was paid.

Root was "scorching" and dently forgot to slow down mat ly for even the business district, his big yellow car attracted more tention than some of the local of familiar hue.

It is said this is the beginnin more rigid enforcement of the s ordinance, which has repeatedly disregarded practically every da

WESLEY CHAPEL MITE SOCIE

There will be an ice cream fe on the Sunnyside school lawn Fr evening, June 14th.

DAILY TIME TABL

In effect May 26, 1912.

BALTIMORE & OHIO

GOING WEST NO.	Cincinnati	GOING EAS NO.	Columbus
105	5:07 A M*	102	5:07
101	8:23 A M†	104	10:36
103	3:32 P M*	108	4:35
107	6:14 P M*	106	11:0

PENNSYLVANIA LINES

GOING WEST NO.	Cincinnati	GOING EAS NO.	Zanesville
21	9:00 A. M.†	6	9:45
19	3:35 P. M.†	34	5:58
	Cincinnati		Lancaster
Sdy	7:35 A.M.§	Sdy	8:52

CINCINNATI, HAMILTON & DAYTON

GOING NORTH NO.	Dayton	GOING SOUT NO.	Wellston
55	7:53 A. M	202	9:38
203	3.57 P. M.†	56	6:12
Sdy	9:23 A. M.§	Sdy	9:38
Sdy	8:22 P. M.§	Sdy	6:12

DETROIT, TOLEDO & IRONTON

GOING NORTH NO	Springfield	GOING SOUT NO	Greenfield
2	7:53 AM†	5	9:5
6	2:52 PM*	1	8:

* Daily. † Daily except Sunday. § Sunday only.

SUMMER TOURS

PENNSYLVANIA LINES

30-DAY ROUND TRIP TICKETS TO

New York

Atlantic City Cape May

AND OTHER SEASHORE RESORTS

Direct Route or via Washington

ALSO VARIABLE ROUTE 60-DAY TICKETS TO

Boston and New York

Choice of Routes—All Rail Direct, or via Baltimore, Washington, Norfolk, Rail and Steamer

Go One Route—Return Another

LIBERAL STOP-OVERS

For particulars consult Pennsylvania Lines Ticket Agent

TRAVEL PENNSYLVANIA LINES COMFORT

D-376

WASHINGTON DAILY HERALD

THE HERALD PUBLISHING COMPANY
W. W. MILLIKAN, President.
PUBLICATION OFFICE NO. 206 EAST COURT ST., OPP. POST OFFICE

Subscriptions: By Carrier 10 Cents a Week. In advance $5.00 for the year. By Mail and on all Free Rural Deliveries Cash in Advance $3.00 a year; $1.75, 6 months; $1.00, 3 months; 35c, 1 month.

ADVERTISING RATES FURNISHED ON APPLICATION
Obituaries, memorial notices, resolutions and cards of thanks will be charged for at half rates, or 2½ cents per line of six words.

Entered as Second Class Matter, August 20, 1910, at the Postoffice at Washington C. H., Ohio, Under the Act of March 3d, 1879.

TELEPHONES—Home No. 137. Bell, Main No. 170.

A STATE FAMILY BIBLE.

Kentucky is one of the southern states which has recently adopted a modern law for the registration of vital statistics. Put into force a little over a year ago, it has been on trial.

As usual, it encountered opposition. Some people were unable to see why births and deaths should be recorded; others did not like to go to the trouble to make out an orderly record of these occurrences. Because physicians and medical organizations led the way in securing this needed legislation, it was, of course, regarded as something for the benefit of physicians rather than for the public good.

Shakespeare asked—and so have many philosophers since his time—"What's in a name?" and the wisest of these inquirers have recognized the importance of naming a thing properly, if it is to stand well in the public eye. Evidently this fact is recognized in Kentucky. The leading editorial in the May 1 issue of the Kentucky Medical Journal, under the heading "Name the Babies," discusses some of the difficulties encountered in putting the new law into effect.

In this connection, the editor philosophically refers to the State Bureau of Vital Statistics as "Kentucky's Big Family Bible." A happier name could not well be devised.

When the people of Kentucky understand that the object of birth registration is to record the name and date of arrival of each little citizen of Kentucky, so that its legal identity may be established, and that the state is simply exercising the same care that leads a father to inscribe each birth in the family Bible, public support of the measure will be increased and assured.

TEACHING POLITENESS.

There is no quality more admired in children than politeness both to the older people and to each other.

All well-bred children have the natural instinct to treat older people with that respect and deference which is due them and all that is necessary to be done by parents and teacher who have the training of the youngster in their charge is to see to it that this natural instinct is developed or at least not stunted by neglect or abuse.

Of later years much more attention has been given to developing this very admirable natural instinct and it is astonishing to observe the marked improvement in the matter of "manners" in the youngsters of this day compared with the youngsters of ten years ago.

The public schools have been of great service in bringing about this change. The teachers have insisted mildly but firmly upon being treated politely by their pupils and having been taught, as part of their course in school, how to be polite and easy in their manner, by the time they are in their teens it is as natural for them to observe the little forms which mean so much to them and to others, as it is to breathe.

There is nothing which will arouse a feeling of pride in parents quicker than to see the little fellows doff their hats or caps when addressing ladies, and nowdays its a treat to see the little fellows observe these and other forms of politeness with the same Chesterfieldian ease and grace as the society man of fifty.

Learning to observe these polite forms before the natural instinct is blunted by neglect gives a polish and ease of manner which cannot be affected when the training is taken up later in life.

There is no politeness which compares with that natural grace and in taking hold of that instinct and developing it early in life the public schools have adopted a course which is enjoyable in its effect and one which will return large profits in better men and women.

Men who have been trained to be "naturally" polite cannot fail to have developed along with that instinct those other qualities implanted by nature, which go more to substance than to form and which mean so much to civilization and which make man the superior of all creation.

Neglect to develop these finer instincts would mean that the human family would retrograde while to develop them means that the human family will advance.

Teaching children to be polite is a work of real substance and not one of form only.

Public Books Spread Many Diseases

By DR. W. EVAN BAKER Baltimore, Md.

A recent article in a prominent magazine dwelt upon the necessity of disinfecting books given out in the public libraries. This is indeed necessary, for many diseases, such as scarlet fever, typhoid fever, diphtheria, consumption and many other affections can be distributed by the books.

Many times the volumes are read by sick persons, and the very handling of the books by the patients is conducive to spread of contagion, not taking into consideration that patients wet their fingers to turn the pages, as many do. Therefore all books in the libraries should be disinfected. To this end the health department should co-operate by sending the libraries lists of houses from where contagious diseases are reported.

As to methods of disinfecting the books, that could best be done, perhaps, under supervision of the health department.

The magazine which published the article on disinfection said that steam had been found very satisfactory.

NEW AMBASSADOR FROM MEXICO

Manuel Calero is the new ambassador from Mexico to the United States. He is confident that the present turmoil in his country is only a necessary disturbance accompanying the rapid political changes and that a permanent democracy will soon be established there.

Poetry-Today

THE SCAPEGOAT.

Somewhere between the farmer and
the grocer's where I buy,
There's a mysterious pirate, who is
knavish, bold and sly;
He levies toll on all the goods that
pass along his way,
And takes the cream of profit—so
I've heard the grocer say.
When melons leave the farmer's field
the price is very low,
But when they reach the grocer's
they are thirty cents or so.
I ask my grocer why between the
field and store this span,
He always makes the same reply:
"Oh that's the Middleman."

Somewhere between the iceberg and
the wagon at my door
An unseen Brigand levies toll of half
the ice or more;
For ice is not so dear a thing in Nature,
as you see,
But cost increases greatly by the
time it reaches me;
I know it should be cheaper, but the
iceman's share is small—
His profits whittled down until he
gets quite none at all.
And when I ask him why so much
for this small bit I scan
He always makes the same reply:
"Oh that's the Middleman."

Somewhere between my butcher and
the steer that's in the corn
An unknown Robber plies his trade,
so sure as you are born;
He calls for half the porterhouse and
takes it as his own,
And I pay thirty cents a pound for
stringy ends and bone.
The butcher gets no profit, as he tells
me so with tears;
The raiser loses money at the price
he gets for steers.
And when I ask them why this
spread between the steer and pan
They always make the same reply:
"Oh that's the Middleman."

Somewhere in splendor, rich he bides,
he walks on golden floors;
He lolls in velvet, silk and lace; the
jewel-studded doors
Swing at the touch of myriad slaves;
the walls of ivory
Are hung with priceless tapestry, no
Croesus rich as he,
He wades knee deep in priceless
gems, he lies at sumptuous ease,
While coins of gold lie ankle-deep
and thick as leaves on trees.
No store of wealth like his was ever
seen since time began;
The profits of all trades are his—he
is the Middleman.

—J. W. Foley.

CHICHESTER S PILLS
THE DIAMOND BRAND.
Ladies! Ask your Druggist for Chi-ches-ter's Diamond Brand Pills in Red and Gold metallic boxes, sealed with Blue Ribbon. Take no other. Buy of your Druggist. Ask for CHI-CHES-TER'S DIAMOND BRAND PILLS, for 25 years known as Best, Safest, Always Reliable
SOLD BY DRUGGISTS EVERYWHERE

Weather Report

Washington, June 13.—Ohio—Fair Thursday; Friday fair; increasing cloudiness, probably showers; moderate east to north winds.

West Virginia—Generally fair Thursday and Friday.

Lower Michigan — Increasing cloudiness Thursday, probably followed by showers Thursday night or Friday; moderate east winds.

Indiana—Probably showers north, fair in south portion Thursday and Friday.

Illinois—Fair south, unsettled with probably showers in north portion Thursday and Friday; light to moderate east winds.

WEATHER OBSERVATIONS.

Observations of the United States weather bureau taken at 8 p. m. Wednesday:

	Temp.	Weather.
Columbus	69	Cloudy
New York	71	Cloudy
Albany	68	Cloudy
Atlantic City	64	Cloudy
Boston	72	Cloudy
Buffalo	62	Clear
Chicago	54	Clear
St. Louis	82	Clear
New Orleans	78	Cloudy
Washington	82	Cloudy
Philadelphia	74	Cloudy

Weather Forecast.

Washington, June 13.—Indications for tomorrow:

Ohio — Probably showers; moderate north to northeast winds.

WHY CHILDREN ARE PUNY.

Need More Food—Richer Blood, Better Appetite.

Anxious parents often wonder why their children are so thin, pale and nervous and have so little appetite.

Growing children need "lots" of food. They use so much energy in play, and their growing bodies require so much more, that unless they eat heartily they are bound to suffer.

A Bloomfield, N. J., mother, Mrs. E. W. Cooper, says: "My little girl had a bad cold and was run down in health for six weeks. Then I gave her Vinol and it was a wonderful help, breaking up her cold quickly and building up strength besides. I have also found Vinol an excellent tonic for keeping up children's strength during whooping cough."

Our delicious tonic, Vinol, is a wonderful appetizer and you can see children improve day by day under its use. It enriches the blood and builds up the body, making pale, delicate children rugged and rosy.

We guarantee Vinol to do this, if it does not, you get your money back. Blackmer & Tanquary, Druggists, Washington C. H., Ohio.

Want ads are profitable.

Are Reducing The Man Flinn

(Continued from Page One.)

two Taft-Calhoun delegates from California, although there were no district candidates and although no human being can say what the vote was in the district which these men claim. Governor Johnson has rightly said that it is an insult to the state of California to listen to Calhoun's report in such a case as this, and he refused to appear before the national committee.

"I have before me the list of the 37 Taft national committeemen who have presented Mr. Taft with two delegates stolen from the people of California by the national committeemen at the request of the henchmen of Mr. Patrick Calhoun. The list offers interesting reading and it is curious to see Mr. Brooker of Connecticut and Mr. Crane of Massachusetts and Mr. Nagel, Mr. Taft's personal representative from Missouri, following behind Mr. Penrose, Mr. Franklin Murphy, Mr. Powell Clayton, Mr. Mulvane of Kansas and Mr. Stevenson of Colorado.

"I ask that the decent voters of the country read Judge Lindsay's book on 'The Beast and the Jungle,' and study what he has told about Mr. Stevenson, and they will appreciate the full significance of the action of Messrs. Crane, Brooker & Company in backing up Mr. Stevenson.

"These men are endeavoring to wreck the Republican party by trying to pack the national convention with men not elected to it as delegates, are men just repudiated by the Republicans of their own states.

Calls Them Disloyal.

"It is they who are now irregular. It is they who are now profoundly disloyal both to the Republican party and the cause of good citizenship. They are bolting from the Republican party at this moment. Every decent Republican must be loyal to the Republicans of California who, by 77,000 majority, elected their delegates, and they can only be loyal to the Republican party by repudiating the action of the 37 members of the national committee who by their votes in the matter have shown their profound and abiding disloyalty to the party which, in theory, they represent, and which in practice they have betrayed.

"I do not for one moment believe that the convention will ratify this action by the national committee, for to do so would be to betray the cause of the people, to be false to the principles of good citizenship, and of American democracy, and wreck the Republican party."

ADDS FORTY TO LIST

Taft Makes Clean Sweep at Committee Meeting.

Chicago, June 13.—The Republican national committee disposed of the contests in Arizona, California, Louisiana, Michigan and a pat of Mississippi. As a esult of the committee's action all of the contests were decided in favor of the Taft delegates, to the number of 40.

Up to date 141 delegates have been awarded to President Taft and one to Colonel Roosevelt.

The session of the committee was again enlivened by the tart interruptions and speeches of Francis J. Heney of San Francisco and by Senator Borah.

All of the contests were decided by viva voce vote, the only rollcall being in the California contests, where the Taft delegates were seated by a vote of 37 to 16.

Screen Doors and Windows rewired—called for and delivered. The Dice-Mark Hardware Co.

ACRID FLUID ...

Why Eczema Spreads—Little Vesicles Must be Dried Up.

Try This Remedy at Our Risk

In eczema the little vesicles or pimples are filled with a fluid that burns and tortures the skin the moment they are torn open by scratching. This is why scratching makes the disease more painful instead of giving relief.

In this condition we can conscientiously recommend our new remedy, Saxon Salve, for its action on the skin in all forms of eczema and other distressing skin troubles is indeed marvelous.

The terrific itching is allayed at once, the acrid fluid in the vesicles is neutralized and dried up and at the same time Saxon Salve penetrates and saturates the skin with its healing, antiseptic power.

We guarantee that Saxon Salve will satisfy you if you use it for skin troubles—if it does not we will give back your money. Blackmer & Tanquary, Druggists, Washington C. H., Ohio.

Springfield Autoist Fin...

H. G. Root, of Springfield, was arrested by Chief McCoy and taken before Mayor Smith Wednesday afternoon to face a charge of speeding, and was given $15 and costs, $10 being remitted, making the fine $9.15, which was paid.

Root was "scorching" and evidently forgot to slow down materially for even the business district, and his big yellow car attracted more attention than some of the local cars of familiar hue.

It is said this is the beginning of more rigid enforcement of the speed ordinance, which has repeatedly been disregarded practically every day.

WESLEY CHAPEL MITE SOCI...

There will be an ice cream festival on the Sunnyside school lawn Friday evening, June 14th.

DAILY TIME TAB...

In effect May 26, 1912.

BALTIMORE & OHIO

GOING WEST NO.	Cincinnati	GOING EAST NO.	Columbus
105	5:07 A M*	102	5:07
101	8:23 A M†	104	10:36
103	3:32 P M*	108	4:35
107	6:14 P M*	106	11:...

PENNSYLVANIA LINES

GOING WEST NO.	Cincinnati	GOING EAST NO.	Zanesville
21	9:00 A. M.†	6	9:45 ...
19	3:35 P. M.†	34	5:58 ...
	Cincinnati		Lancaster
Sdy	7:35 A. M.§	Sdy	8:52 ...

CINCINNATI, HAMILTON & DAYTON

GOING NORTH NO.	Dayton	GOING SOUTH NO.	Wellston
55	7:53 A. M	202	9:38 ...
203	3.57 P. M.†	56	6:12 ...
Sdy	9:23 A. M.§	Sdy	9:38 A...
Sdy	8:22 P. M.§	Sdy	6:12 P...

DETROIT, TOLEDO & IRONTON

GOING NORTH NO	Springfield	GOING SOUTH NO	Greenfield
2	7:53 AM†	5	9:5...
6	2:52 PM*	1	...

* Daily. † Daily except Sunday. § Sunday only.

SUMMER TOURS
PENNSYLVANIA LINES

30-DAY ROUND TRIP TICKETS TO
New York
Atlantic City Cape May
AND OTHER SEASHORE RESORTS
Direct Route or via Washington
ALSO VARIABLE ROUTE 60-DAY TICKETS TO
Boston and New York
Choice of Routes—All Rail Direct, or via Baltimore, Washington, Norfolk, Rail and Steamer
Go One Route—Return Another
LIBERAL STOP-OVERS
For particulars consult Pennsylvania Lines Ticket Agent

TRAVEL PENNSYLVANIA LINES COMFORT
D-...

WHOLE FAMILY ATTACKS DEPUTY GAME WARDENS

Vance Family Uses Guns and Corn Knives to Drive State Game Warden's Officers From Premises.

WARDENS HAVE NARROW ESCAPE

Found Trammel Net, But Driven Off Without It---Six Members of Family Arrested and Held to Grand Jury---Elmer Vance's Trial Set for June 25, When He Must Answer to Charge of Harboring Trammel Net.

While searching the premises of H. H. Vance on the Greenfield pike south of this city, Deputy Game Wardens C. C. Action and Herman Poppendix had an experience which made their hair stand on end, Tuesday afternoon, when they were set upon by the Vance family and driven from the place at the point of cocked and loaded guns and wicked looking corn knives, and as a result six members of the Vance family faced Mayor Smith Wednesday evening, charged with resisting an officer, and Elmer Vance was also charged with having a trammel net in his possession.

At the hearing the Vances, consisting of H. H. Vance, his son, Elmer Vance and wife and Mallie, Nina and Ray Vance (the children of Mr. and Mrs. Elmer Vance) were represented by Attorney C. A. Reid. They waived examination to the charge of resisting an officer and were bound over to the grand jury under $50 bond, which was furnished. The charge of keeping a trammel net contrary to law was also filed against Elmer Vance, and his trial was set for June 25th.

According to the story of the two game wardens, they drove to this city from Sabina in Aaron Warren's auto, secured a search warrant and went to the Vance place, where they informed Mr. Vance that they had a warrant to search the premises. No particular objection was raised and they searched the barn without result, then went through the smokehouse, finding no fishing paraphernalia.

In another building Deputy Poppendix located a trammel net, it is claimed, and started to carry it out. This was the signal for the attack, and, according to the two men, Mrs. Vance picked up a corn knife and made several wicked slashes at Poppendix, who dropped the net and started to pull his gun, when he was covered with a double barrel shot gun in the hands of H. H. Vance.

It is claimed that the corn knife was dropped by Mrs. Vance and she hurriedly procured a Winchester rifle and turned the business end toward Poppendix.

By this time, Elmer and Mallie Vance are alleged to have appeared upon the scene, one armed with a repeating shot gun and the other with a single barrel shot gun, which were also pointed at the game warden, who still retained a grip on his gun at his side, but was powerless to use it as he readily believed that the least war-like move would end in a tragedy. The smaller boy and his sister flourished corn knives, it is said. By keeping his head and nerve he passed through a "blue atmosphere" and together with Acton backed to the auto, where the chauffeur had the machine in readiness, and with threats of instant death if they lingered, the men were forced to drive away, and warned what would happen if they ever returned.

The men did not secure the net, and considering the war-like reception tendered them, felt lucky to escape with their lives. They drove back to Sabina and later came to this city, where they filed affidavits against the family, and Chief McCoy brought them to town for their appearance before Mayor Smith.

Mrs. Vance threatens to cause the arrest of one of the men for drawing his revolver. The man claims he did not pull his gun until attacked, and then had no chance to use it as the muzzles of the four guns were in his face.

The Service

We render to the public. Fifth. We increase the tax duplicates. New homes built with our help are being added every day to the duplicate for taxation. By thus increasing our tax duplicates, we are instrumental in providing revenues for the increased expenses of our government. Our assets $5,700,000. Five per cent. paid on time deposits. The Buckeye State Building and Loan Company, Rankin building, 22 W. Gay street, Columbus, Ohio.

WANT WORK ?

Then advertise.

To help any person who wants to secure a permanent situation or temporary employment, washing, cleaning, gardening, farming, office work, clerking, or labor of any kind, the Herald offers to publish an advertisement absolutely free of cost.

Among the thousands of residents of Washington and Fayette county are a great many people who want help. You are invited to reach them through The Herald without cost to you, and we want you to feel that you are not imposing upon us in taking advantage of this offer.

All free advertisements will be carried six times in the Daily Herald and one time in the Ohio State Register. If one effort does not bring success, try it again, until success results.

Our sole intention is to benefit the community by bringing together with the greatest possible dispatch both employer and employee.

Real Estate Transfers

Martha J. Wilson and James M. Wilson to Peter L. Rodgers, 3.48 acres in Union; $1.

Margaret Wolford and husband and Kate Wendel and Benj. N. Wendel to Elizabeth Hays, property in Washington; $1.

The P. Hagerty Shoe Company to Elon Thornton, part of lot 20, Millwood; $387.

Laura Sanders and husband to Nina Dailey, lot 456, Bereman's addition; $1.

George Inskeep and wife to Robert C. Dunn, property in Washington; $1.00.

Robert C. Dunn and wife to Geo. Inskeep, parts of lots 160 and 510, Rawling addition; $1.

Jane D. Summers to W. H. Miller, part of lot No. 17, Good Hope; $1.

HAIRDRESSERS ADOPT IT.

"Mary, I read yesterday that Mrs. Sarah Yates Cole, one of the most exclusive Hair Dressers in New York City has adopted the use of Mrs. Mason's Old English Shampoo Cream in her business, because it produces such excellent results."

"Have you tried it?"

"Oh, yes, often. Our local druggists are recommending it here in Washington C. H., and it is so easy to wash your own hair with it, and it produces a stimulating and luxurious lather which removes all dirt, grit and dandruff and at the same time you are rubbing the tonic properties carried in the lather of this famous herb shampoo into the roots of the hair, which makes it grow, and it is only 25c a tube, at Blackmer & Tanquary's Drug Store enough for three or four shampoos, and they will return your money if you don't like it."

MAN COUGHS AND BREAKS RIBS.

After a frightful coughing spell a man in Neenah, Wis., felt terrible pains in his side and his doctor found two ribs had been broken. What agony Dr. King's New Discovery would have saved him. A few teaspoonfuls ends a late cough, while persistent use routs obstinate coughs, expels stubborn colds or heals weak, sore lungs. "I feel sure its a Godsend to humanity," writes Mrs. Effie Morton, Columbia, Mo., "for I believe I would have consumption today, if I had not used this great remedy." Its guaranteed to satisfy, and you can get a free trial bottle or 50-cent or $1.00 size at Blackmer & Tanquary.

Want ads are profitable.

—CRAIG BROS—

Ladies' and Misses' White Serge and Whipcord Suits

Handsome line of these for afternoon or evening wear. A full line of sizes in several styles. We offer these $25.00 Suits as a special feature of our June Sale at **$14.95**

White Serge Coats

trimmed with a touch of black piping and black buttons. Very handsome for dress wear. We offer these now at Value up to $18.00. **$10.50**

White Serge Dresses for Women and Misses

Pretty one-piece dresses, Peter Thompson and Sailor Suits. Well made of fine materials, handsomely trimmed. Values up to $18.00. **$ 9.95**

WHITE SERGE AND WHIPCORD SKIRTS

In a variety of styles. We offer them at the following June Sale Prices:

$5 Skirts now **$3.98** $10 Skirts now **$7.49**

—CRAIG BROS—

Odoriferous Tubers Net Texans Millions

J. M. Ball, division freight agent of the International and Great Northern railroad located at San Antonio, Texas, the man who looks after the transportation of the bulk of the onion crop produced in the territory of and contiguous to the International and Great Northern, has been doing some interesting figuring with the statistics of this year's crop, now definitely at hand. Already there have been shipped out of the onion territory between San Antonio and Laredo 3700 cars, and Mr. Ball says there are 800 more cars to be sent to market as the market needs them; that is, they will be sold at intervals between now and the 1st of July.

Some of Mr. Ball's figures would interest anybody who is interested even remotely in an industry that has helped to make Southwest Texas one of the most famous spots on the globe during the past few years. He says:

"The amount of land in onions south of San Antonio and along the International and Great Northern and its connections, the Asherton and Gulf, the San Antonio, Uvalde and Gulf and the Artesian Belt, this year was 10,000 acres. From these fields the growers have already sent 3700 car loads to the market and 800 more will be sent between now and the end of June.

More Than Half Profit.

"These cars are made up of 2,250,000 crates, and they are sold at an average of $1.25 the crate, making the gross income of $2,812,500. The average cost of growing a crop of onions this wear was $125 per acre, or $1,250,000 for the total acreage. This leaves a net profit to the growers of $1,562,500—a net yield to the onion growers of $156.25 per acre, after deducting the cost of planting, cultivating, harvesting, marketing, packing and the freights.

"To further illustrate the immensity of this industry, we might say that the cars, either gone or going from the territory named, would make 225 trains of twenty refrigerator cars per train. If all these cars were attached to one train they would extend in an unbroken line nearly thirty-eight and one-half miles long. If the crates in this great train—500 per car—were placed end to end they would stretch in a continuous string 5,625,000 feet in length, or a trifle more than 10,653 miles. If each onion in these crates could be placed in a row, 4 inches apart, and as they were planted, they would present an odorous front of 600,000,000 feet, or 113,636 miles—enough to encircle the globe four and one-half times and have a little left over.

Onions for the World.

"On the 10,000 acres planted to onions there were grown 1,800,000 of vegetables of the Texas Bermuda brand, all fit for market. This would make more than one onion for every human being on earth. It would make twenty onions for every man, woman and child under the American flag. Twenty onions of the kind grown in southwest Texas make about 6 pounds of this rare vegetable. That is just a part of what the figures show Southwest Texas onion growers did for their section and for the rest of the human race in this year of 1912. These figures don't lie, and the man who handles them don't have to lie.

"The onion industry in Southwest Texas is of comparatively recent origin. It began with the planting of a handfull of onion seed imported by F. C. Nye, of Laredo, known in the onion belt as the 'father of the industry," about ten years ago. The first year the onions were put on the market there were only one or two cars to be shipped. Eight or ten cars were shipped the second year and between forty and fifty cars were shipped the third year. It is a far cry from two or three carloads to 4500, but this is the record, and that record is due absolutely to the South Texas Truck Growers' Association, the far-seeing men who organized it and kept it together, and to the indomitable energy and business ability of Roy Campbell, sales manager of the association. In this matter I speak as one who knows. I have had to handle the transportation for the bulk of every crop and have personally looked after the shipment of not less than 10,000 cars grown by members of the association."

Cure Your Backache and Rheumatism WITH FOLEY KIDNEY PILLS

Backache drags on your vitality. Saps your strength. Weakens your endurance. Hampers you in your work. Besides that, it means something wrong with your kidneys; a weakness, an inflammation, a breaking down, may be, of the kidney tissues. Foley Kidney Pills is the true answer. They will help you QUICKLY, strengthen and heal your kidneys, regulate the action of your bladder, and drive out Backache and Rheumatism. They will make a strong, well man of you. No habit forming drugs. Try them.

Blackmer & Tanquary.

TO MAKE TABLE CLOTHS LAST.

Table linen is expensive. It costs more today than it did five years ago. When it begins to wear in holes, to come from the wash with worn spots that tell how soon it will be no good, no wonder the housewife despairs. Cheap, common soap full of caustic that eat the linen are greatly to blame. Easy Task laundry soap is an enemy to dirt and stains and a friend to the table linen. Get two five cent cakes; try it, and if it does not surprise and satisfy you the makers will return your money.

New Method Of Noting Character

"There is no better way to judge a person's character than to watch how he strikes a match," remarked the man who had acquired the rare habit of observation. "It may seem only a trifle, but it is the little things that count, after all. We often poke fun at the way a woman lights a match, but if you watch half a dozen different men do it you will find that you have just as much to laugh at.

"Take the conceited man, for instance, who thinks he knows it all, and who has so much misplaced confidence in himself that it merely makes him obstinate. He will try to strike a match on a damp surface or in a gale without paying any attention to which way the wind is blowing. Knowing it all, experience teaches him nothing, and he will waste a whole box of matches before he will seek a place that is dry or sheltered.

"The careless man will grab a match haphazard and viciously strike it against the nearest thing at hand. Failure makes him lose his temper, and when he goes up in the air he is likely to waste several matches before he succeeds in getting a light.

"The man who lacks common sense will attempt to strike a match under impossible conditions. If he had the least bit of judgment he would realize that he was going about it in the wrong way, but his case is hopeless and he never learns.

"Hungry Joe, the king of the confidence operators, used to size up his victim in this way: The first thing he did after striking up an acquaintance was to offer the man a cigar. If he lighted it properly with the first match Hungry Joe passed him up as a bad proposition, convinced that he possessed judgment, shrewdness and too much common sense to be buncoed.

"The reason the average woman makes such a botch of striking a match is because she is afraid of burning her fingers and holds it too near the end of the stick, with the result that it breaks in two. When the match doesn't break she is in such a hurry to light the gas that she neglects to give the match time to ignite properly, and it goes out on account of being withdrawn too quickly from the striking surface.

"Do I think she will ever learn? Yes. I'm a firm believer in the theory that we will all work out our salvation in this world sooner or later, but in this case I think it will be about the time she learns how to jump off a car."—New York Times.

MAKES THE NATION GASP.

The awful list of injuries on a Fourth of July staggers humanity. Set over against it, however, is the wonderful healing, by Bucklen's Arnica Salve, of thousands, who suffered from burns, cuts, bruises, bullet wounds or explosions. Its the quick healer of boils, ulcers, eczema, sore lips or piles. 25c at Blackmer & Tanquary.

STOCK MICHELIN TIRES

LOOK FOR THIS SIGN ON LEADING GARAGES

The superiority of Michelin Tires is recognized all over the World

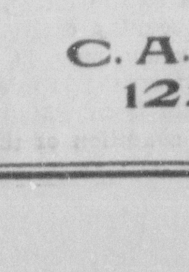

You cannot know what a good tire is until you try a Michelin properly inflated

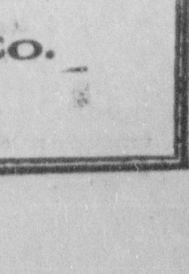

IN STOCK BY

C. A. Gossard Auto Co.
122-4 S Fayette St.

WHOLE FAMILY ATTACKS DEPUTY GAME WARDENS

Vance Family Uses Guns and Corn Knives to Drive State Game Warden's Officers From Premises.

WARDENS HAVE NARROW ESCAPE

Found Trammel Net, But Driven Off Without It---Six Members of Family Arrested and Held to Grand Jury---Elmer Vance's Trial Set for June 25, When He Must Answer to Charge of Harboring Trammel Net.

While searching the premises of H. H. Vance on the Greenfield pike south of this city, Deputy Game Wardens C. C. Action and Herman Poppendix had an experience which made their hair stand on end, Tuesday afternoon, when they were set upon by the Vance family and driven from the place at the point of cocked and loaded guns and wicked looking corn knives, and as a result six members of the Vance family faced Mayor Smith Wednesday evening, charged with resisting an officer, and Elmer Vance was also charged with having a trammel net in his possession.

At the hearing the Vances, consisting of H. H. Vance, his son, Elmer Vance and wife and Mallie, Nina and Ray Vance (the children of Mr. and Mrs. Elmer Vance) were represented by Attorney C. A. Reid. They waived examination to the charge of resisting an officer and were bound over to the grand jury under $50 bond, which was furnished. The charge of keeping a trammel net contrary to law was also filed against Elmer Vance, and his trial was set for June 25th.

According to the story of the two game wardens, they drove to this city from Sabina in Aaron Warren's auto, secured a search warrant and went to the Vance place, where they informed Mr. Vance that they had a warrant to search the premises. No particular objection was raised and they searched the barn without result, then went through the smokehouse finding no fishing paraphernalia.

In another building Deputy Poppendix located a trammel net, it is claimed, and started to carry it out. This was the signal for the attack, and, according to the two men, Mrs. Vance picked up a corn knife and made several wicked slashes at Poppendix, who dropped the net and started to pull his gun, when he was covered with a double barrel shot gun in the hands of H. H. Vance.

It is claimed that the corn knife was dropped by Mrs. Vance and she hurriedly procured a Winchester rifle and turned the business end toward Poppendix.

By this time Elmer and Mallie Vance are alleged to have appeared upon the scene, one armed with a repeating shot gun and the other with a single barrel shot gun, which were also pointed at the game warden, who still retained a grip on his gun at his side, but was powerless to use it as he readily believed that the least war-like move would end in a tragedy. The smaller boy and his sister flourished corn knives, it is said. By keeping his head and nerve he passed through a "blue atmosphere" and together with Acton backed to the auto, where the chauffeur had the machine in readiness, and with threats of instant death if they lingered, the men were forced to drive away, and warned what would happen if they ever returned.

The men did not secure the net, and considering the war-like reception tendered them, felt lucky to escape with their lives. They drove back to Sabina and later came to this city, where they filed affidavits against the family, and Chief McCoy brought them to town for their appearance before Mayor Smith.

Mrs. Vance threatens to cause the arrest of one of the men for drawing his revolver. The man claims he did not pull his gun until attacked, and then had no chance to use it as the muzzles of the four guns were in his face.

The Service

We render to the public. Fifth. We increase the tax duplicates. New homes built with our help are being added every day to the duplicate for taxation. By thus increasing our tax duplicates, we are instrumental in providing revenues for the increased expenses of our government. Our assets $5,700,000. Five per cent. paid on time deposits. The Buckeye State Building and Loan Company, Rankin building, 22 W. Gay street, Columbus, Ohio.

WANT WORK?

Then advertise.

To help any person who wants to secure a permanent situation or temporary employment, washing, cleaning, gardening, farming, office work, clerking, or labor of any kind, the Herald offers to publish an advertisement absolutely free of cost.

Among the thousands of residents of Washington and Fayette county are a great many people who want help. You are invited to reach them through The Herald without cost to you, and we want you to feel that you are not imposing upon us in taking advantage of this offer.

All free advertisements will be carried six times in the Daily Herald and one time in the Ohio State Register. If one effort does not bring success, try it again, until success results.

Our sole intention is to benefit the community by bringing together with the greatest possible dispatch both employer and employee.

Real Estate Transfers

Martha J. Wilson and James M. Wilson to Peter L. Rodgers, 3.48 acres in Union; $1.

Margaret Wolford and husband and Kate Wendel and Benj. N. Wendel to Elizabeth Hays, property in Washington; $1.

The P. Hagerty Shoe Company to Elon Thornton, part of lot 20, Millwood; $387.

Laura Sanders and husband to Nina Dailey, lot 456, Bereman's addition; $1.

George Inskeep and wife to Robert C. Dunn, property in Washington; $1.00.

Robert C. Dunn and wife to Geo. Inskeep, parts of lots 160 and 510, Rawling addition; $1.

Jane D. Summers to W. H. Miller, part of lot No. 17, Good Hope; $1.

HAIRDRESSERS ADOPT IT.

"Mary, I read yesterday that Mrs. Sarah Yates Cole, one of the most exclusive Hair Dressers in New York City has adopted the use of Mrs. Mason's Old English Shampoo Cream in her business, because it produces such excellent results."

"Have you tried it?"

"Oh, yes, often. Our local druggists are recommending it here in Washington C. H., and it is so easy to wash your own hair with it, and it produces a stimulating and luxurious lather which removes all dirt, grit and dandruff and at the same time you are rubbing the tonic properties carried in the lather of this famous herb shampoo into the roots of the hair, which makes it grow, and it is only 25c a tube, at Blackmer & Tanquary's Drug Store enough for three or four shampoos, and they will return your money if you don't like it."

MAN COUGHS AND BREAKS RIBS.

After a frightful coughing spell a man in Neenah, Wis., felt terrible pains in his side and his doctor found two ribs had been broken. What agony Dr. King's New Discovery would have saved him. A few teaspoonfuls ends a late cough, while persistent use routs obstinate coughs, expels stubborn colds or heals weak, sore lungs. "I feel sure its a Godsend to humanity," writes Mrs. Effie Morton, Columbia, Mo., "for I believe I would have consumption today, if I had not used this great remedy." Its guaranteed to satisfy, and you can get a free trial bottle or 50-cent or $1.00 size at Blackmer & Tanquary.

Want ads are profitable.

CRAIG BROS

Ladies' and Misses' White Serge and Whipcord Suits

Handsome line of these for afternoon or evening wear. A full line of sizes in several styles. We offer these $25.00 Suits as a special feature of our June Sale at **$14.95**

White Serge Coats

trimmed with a touch of black piping and black buttons. Very handsome for dress wear. We offer these now at **$10.50** Value up to $18.00.

White Serge Dresses for Women and Misses

Pretty one-piece dresses, Peter Thompson and Sailor Suits. Well made of fine materials, handsomely trimmed. Values up to $18.00. **$ 9.95**

WHITE SERGE AND WHIPCORD SKIRTS

In a variety of styles. We offer them at the following June Sale Prices:

$5 Skirts now **$3.98** $10 Skirts now **$7.49**

CRAIG BROS

Odoriferous Tubers Net Texans Millions

J. M. Ball, division freight agent of the International and Great Northern railroad located at San Antonio, Texas, the man who looks after the transportation of the bulk of the onion crop produced in the territory of and contiguous to the International and Great Northern, has been doing some interesting figuring with the statistics of this year's crop, now definitely at hand. Already there have been shipped out of the onion territory between San Antonio and Laredo 3700 cars, and Mr. Ball says there are 800 more cars to be sent to market as the market needs them; that is, they will be sold at intervals between now and the 1st of July.

Some of Mr. Ball's figures would interest anybody who is interested even remotely in an industry that has helped to make Southwest Texas one of the most famous spots on the globe during the past few years. He says:

"The amount of land in onions south of San Antonio and along the International and Great Northern and its connections, the Asherton and Gulf, the San Antonio, Uvalde and Gulf and the Artesian Belt, this year was 10,000 acres. From these fields the growers have already sent 3700 car loads to the market and 800 more will be sent between now and the end of June.

More Than Half Profit.

"These cars are made up of 2,250,000 crates, and they are sold at an average of $1.25 the crate, making the gross income of $2,812,500. The average cost of growing a crop of onions this wear was $125 per acre, or $1,250,000 for the total acreage. This leaves a net profit to the growers of $1,562,500—a net yield to the onion growers of $156.25 per acre, after deducting the cost of planting, cultivating, harvesting, marketing, packing and the freights.

"To further illustrate the immensity of this industry, we might say that the cars, either gone or going from the territory named, would make 225 trains of twenty refrigerator cars per train. If all these cars were attached to one train they would extend in an unbroken line nearly thirty-eight and one-half miles long. If the crates in this great train—500 per car—were placed end to end they would stretch in a continuous string 5,625,000 feet in length, or a trifle more than 10,653 miles. If each onion in these crates could be placed in a row, 4 inches apart, and as they were planted, they would present an odorous front of 600,000,000 feet, or 113,636 miles—enough to encircle the globe four and one-half times and have a little left over.

Onions for the World.

"On the 10,000 acres planted to onions there were grown 1,800,000 of vegetables of the Texas Bermuda brand, all fit for market. This would make more than one onion for every human being on earth. It would make twenty onions for every man, woman and child under the American flag. Twenty onions of the kind grown in southwest Texas make about 6 pounds of this rare vegetable. That is just a part of what the figures show Southwest Texas onion growers did for their section and for the rest of the human race in this year of 1912. These figures don't lie, and the man who handles them don't have to lie.

"The onion industry in Southwest Texas is of comparatively recent origin. It began with the planting of a handfull of onion seed imported by F. C. Nye, of Laredo, known in the onion belt as the 'father of the industry,' about ten years ago. The first year the onions were put on the market there were only one or two cars to be shipped. Eight or ten cars were shipped the second year and between forty and fifty cars were shipped the third year. It is a far cry from two or three carloads to 4500, but this is the record, and that record is due absolutely to the South Texas Truck Growers' Association, the far-seeing men who organized it and kept it together, and to the indomitable energy and business ability of Roy Campbell, sales manager of the association. In this matter I speak as one who knows. I have had to handle the transportation for the bulk of every crop and have personally looked after the shipment of not less than 10,000 cars grown by members of the association."

Cure Your Backache and Rheumatism WITH FOLEY KIDNEY PILLS

Backache drags on your vitality. Saps your strength. Weakens your endurance. Hampers you in your work. Besides that, it means something wrong with your kidneys; a weakness, an inflammation, a breaking down, may be, of the kidney tissues. Foley Kidney Pills is the true answer. They will help you QUICKLY, strengthen and heal your kidneys, regulate the action of your bladder, and drive out Backache and Rheumatism. They will make a strong, well man of you. No habit forming drugs. Try them.

Blackmer & Tanquary.

TO MAKE TABLE CLOTHS LAST.

Table linen is expensive. It costs more today than it did five years ago. When it begins to wear in holes, to come from the wash with worn spots that tell how soon it will be no good, no wonder the housewife despairs. Cheap, common soap full of caustic that eat the linen are greatly to blame. Easy Task laundry soap is an enemy to dirt and stains and a friend to the table linen. Get two five cent cakes; try it, and if it does not surprise and satisfy you the makers will return your money.

New Method Of Noting Character

"There is no better way to judge a person's character than to watch how he strikes a match," remarked the man who had acquired the rare habit of observation. "It may seem only a trifle, but it is the little things that count, after all. We often poke fun at the way a woman lights a match, but if you watch half a dozen different men do it you will find that you have just as much to laugh at.

"Take the conceited man, for instance, who thinks he knows it all, and who has so much misplaced confidence in himself that it merely makes him obstinate. He will try to strike a match on a damp surface or in a gale without paying any attention to which way the wind is blowing. Knowing it all, experience teaches him nothing, and he will waste a whole box of matches before he will seek a place that is dry or sheltered.

"The careless man will grab a match haphazard and viciously strike it against the nearest thing at hand. Failure makes him lose his temper, and when he goes up in the air he is likely to waste several matches before he succeeds in getting a light.

"The man who lacks common sense will attempt to strike a match under impossible conditions. If he had the least bit of judgment he would realize that he was going about it in the wrong way, but his case is hopeless and he never learns.

"Hungry Joe, the king of the confidence operators, used to size up his victim in this way: The first thing he did after striking up an acquaintance was to offer the man a cigar. If he lighted it properly with the first match Hungry Joe passed him up as a bad proposition, convinced that he possessed judgment, shrewdness and too much common sense to be buncoed.

"The reason the average woman makes such a botch of striking a match is because she is afraid of burning her fingers and holds it too near the end of the stick, with the result that it breaks in two. When the match doesn't break she is in such a hurry to light the gas that she neglects to give the match time to ignite properly, and it goes out on account of being withdrawn too quickly from the striking surface.

"Do I think she will ever learn? Yes. I'm a firm believer in the theory that we will all work out our salvation in this world sooner or later, but in this case I think it will be about the time she learns how to jump off a car."—New York Times.

MAKES THE NATION GASP.

The awful list of injuries on a Fourth of July staggers humanity. Set over against it, however, is the wonderful healing, by Bucklen's Arnica Salve, of thousands, who suffered from burns, cuts, bruises, bullet wounds or explosions. Its the quick healer of boils, ulcers, eczema, sore lips or piles. 25c at Blackmer & Tanquary.

STOCK MICHELIN TIRES

LOOK FOR THIS SIGN ON LEADING GARAGES

The superiority of Michelin Tires is recognized all over the World

You cannot know what a good tire is until you try a Michelin properly inflated

IN STOCK BY

C. A. Gossard Auto Co.

122-4 S Fayette St.

SPORTING PAGE

News and Comment Worth While

Mr. Suggs Puts Chunk Under Wheel Of Red Slump

Suggs Holds Phillies to Four Hits and Wins For Reds.

Philadelphia, June 13.—Suggs put an effective check to Cincinnati's downward career when he succeeded in holding the Phillies to four hits and no runs, enabling his teammates to win their first game out of the last seven starts.

		R.	H.	E.
Cincinnati	3 0 2 0 0 2 1 0 0	8	10	3
Philadelphia	0 0 0 0 0 0 0 0 0	0	4	3

Batteries—Suggs and McLean; Alexander, Chalmer, Wallace and Dooin and Graham.

NATIONAL LEAGUE.

AT BROOKLYN—

		R.	H.	E.
Pittsburg	0 0 1 2 0 0 4 0 0	7	11	0
Brooklyn	0 1 0 0 0 0 0 0 2	3	7	1

Batteries—Robinson and Kelly; Allen, Burke and Miller.

AT BOSTON—

		R.	H.	E.
St. Louis	2 0 0 2 4 0 0 0 0	8	8	0
Boston	0 1 0 0 0 0 0 0 2	6	14	5

Batteries—Steele, Sallee and Bresnahan; Brown, Dickson, Donnelly and Kling and Rariden.

AT NEW YORK—

		R.	H.	E.
Chicago	0 2 0 0 0 0 0 0 0	2	8	2
New York	0 0 0 1 0 0 0 2 *	3	9	2

Batteries—Richie, Brown and Archer; Marquard, Crandall and Meyers.

CLUBS.	W.	L.	PC.	CLUBS.	W.	L.	PC.
N. York	26	8	.818	Phila.	19	28	.452
Chicago	25	20	.556	St. Louis	23	28	.451
Cin'ti	27	22	.551	Brooklyn	14	29	.326
Pittsburg	24	20	.545	Boston	15	33	.313

AMERICAN LEAGUE.

AT ST. LOUIS—

		R.	H.	E.
Boston	0 0 1 0 3 0 0 1 0	5	10	1
St. Louis	0 0 0 1 2 0 0 0 0	3	6	1

Batteries—Wood and Cady; Powell and Stephens.

AT CLEVELAND—

		R.	H.	E.
Philadelphia	2 4 0 0 0 0 0 0 0	6	5	1
Cleveland	0 0 0 0 0 0 0 0 0	0	3	1

Batteries—Coombs and Lapp; Baskette, Mitchell and O'Neill.

AT DETROIT—

		R.	H.	E.
Washington	1 0 0 1 0 1 1 1 0	5	7	1
Detroit	0 0 0 1 0 0 0 0 0	1	4	3

Batteries—Johnson and Ainsmith; Covington, Works and Onslow.

AT CHICAGO—

		R.	H.	E.
New York	0 0 0 0 0 0 0 2 0	2	12	3
Chicago	6 2 0 0 0 0 2 1 *	11	11	0

Batteries — Vaughn, Thompson and Sweeney and Street; Walsh, Mogridge and Block.

CLUBS.	W.	L.	PC.	CLUBS.	W.	L.	PC.
Boston	32	18	.640	Detroit	25	27	.481
Chicago	32	20	.615	Cleveland	23	25	.479
Washt'n.	30	21	.588	N. York	16	30	.348
Phila.	25	20	.556	St. Louis	14	36	.280

AMERICAN ASSOCIATION.

AT LOUISVILLE 1, St. Paul 5.

AT COLUMBUS 1, Milwaukee 0.

AT INDIANAPOLIS 5, Minneapolis 13.

AT TOLEDO 3, Kansas City 4. Second game: Toledo 4, Kansas City 3.

CLUBS.	W.	L.	PC.	CLUBS.	W.	L.	PC.
Toledo	39	18	.684	St. Paul	24	37	.393
Columbus	39	20	.661	Ind'lis	23	37	.383
Minne	37	20	.649	Louisville	20	24	.370
K. City	30	30	.500	Milw'kee	20	36	.357

OHIO STATE LEAGUE.

AT MARION 9, Lima 1.

AT NEWARK 5, Mansfield 4.

AT CHILLICOTHE 4, Portsmouth 6.

CLUBS.	W.	L.	PC.	CLUBS.	W.	L.	PC.
Portsm'th	25	18	.581	Marion	21	22	.488
Mansfield	26	19	.578	Chillic'the	17	24	.415
Newark	25	19	.568	Lima	16	28	.364

DAYTON RIDING CLUB.

The Dayton Riding Club has just been formed, with a list of fifty members to start with. A magnificent new stable has been erected on the Country Club grounds to accommodate that number of horses. The majority of the members, however, have not purchased mounts, and will not until after or during the show.

One of the Prominent Horsewomen Performing at Springfield, Ohio.

"Jack" Taylor Is Hurt

Former Baseball Pitcher Hurled From Auto When Tire Bursts.

Nelsonville, O., June 13.—Jack Taylor, the former baseball pitcher, was probably fatally hurt, and three others suffered less serious injuies when an automobile in which they were riding turned turtle between this city and Logan. The accident was caused by a tire bursting.

The injured: Jack Taylor, internal injuries, spine hurt; Wink Kelley, arm broken, wrist dislocated; Cotton Tedrow, scalp wounds and shoulder and hip hurt.

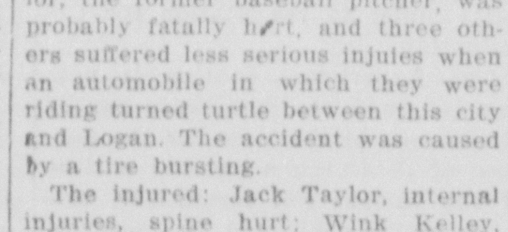

Louisville has released Third Baseman Hooper unconditionally.

It is said that Hobe Ferris' days with the Millers are numbered.

Topeka critics say the weakness of this year's team is in the pitching.

Pitcher Tommy Griffin, released by St. Joseph, was signed by Sioux City.

The Dodgers think they will go well now that Wheat is back in the game.

St. Paul has set aside Mondays and Fridays as Ladies' Day for thier patrons.

Forrest Thomas shows signs of being something of a come back with St. Paul.

No, Boston will not send Otto Hess back to New Orleans unless John Monty Ward is crazy.

FIRE DEPARTMENT HORSES.

Considerable interest is being displayed by the boys of the Dayton Fire Department, who will have a number of superb animals in the locals. The Gem City is proud of her fire horses, and she can well afford to be. There are none better in this great country, and under the personal supervision of Mr. A. Mays Dodds, Safety Director, they are bound to make a big hit.

FINEST SPECIMENS

HORSE FLESH WILL BE EXHIBITED AT THE DAYTON HORSE SHOW.

Price List Aggregates $3,500, and Averages $85 Per Class, Which Will Bring Out Best Exhibitors.

Spectators at the initial performance of the Dayton Horse Show will get a glimpse of a great many of the finest specimens of horse flesh that ever trod the tan-bark ring. There will be many different classes of horses represented, such as high school horses, hackneys, saddle horses, both three and five-gaited; harness horses, tandem teams, fours, hunters and jumpers, polo ponies, combination horses, draft horses and ponies in harness and under saddle—in fact, every class of horses will be well represented.

Assisting Mr. Gaddis are such men as E. A. Deeds, E. F. Burkhardt, Thos. J. Watson, Philip H. Worman, and W. S. Blitz, of New York, and C. A. Craighead.

The prize list for the Dayton event presents one of the most painstaking arrangements of classes ever presented to exhibitors. The prize list, aggregating as it does about $3,500 and averaging $85 per class, will bring out the best horse flesh in the country.

We predict, and every indication points that way, that the initial performance at Dayton will rival in point of attendance shows held in the larger cities. We make this prediction because, when the fact is considered that a great many of the most noted exhibitors will be here with their thoroughbreds, there are not many horsemen in this neck of the woods who would be contented to stay at home. Further than that, the interest that has been taken so far by everybody is direct evidence.

The rules governing the Dayton Show will be the same as used in Springfield, and are considered by horsemen to be very conservative. They do not place too many restrictions upon exhibitors, but at the same time embody the principles necessary to a highly successful performance. Instead of the elliptical ring, the horses will compete (in every sense of the word) on the track in front of the spacious grand stand of steel and on the opposite side will be a line of parking spaces to complete the framing of the moving equine picture. The stabling is of the best, consisting of over two hundred box stalls, which will be free to exhibitors.

THE DAYTON HORSE SHOW

First Annual Exhibition At Fair Grounds June 18 to 20 Inclusive

VERY HANDSOME PRIZE LIST

Forty-Five Classes Arranged, Including Draft Horses, Roadsters, Heavy Harness Horses, Ponies, Saddle, Hunters and Jumpers.

Dayton, Ohio.—The First Annual Dayton Horse Show will be held at the Fair Grounds, Dayton, Ohio, June 18, 19 and 20. This exhibition is destined to be one of the notable equine events of the Middle West, and will inaugurate an exhibition that is to be conducted annually. It is the purpose of the committee in charge of the show to make every effort to have the event a notable success, which seems already assured, judging from the great interest it is attracting.

The committee has well arranged one of the important preliminaries of the show—the prize list. The latter comprises 45 classes, well divided into competitions for heavy draft horses, trotters, roadsters, heavy harness horses, tandems, four-in-hands, ponies in harness and under saddle, hackneys, saddle horses, hunters and jumpers. In some of the classes the conditions require that ladies are to ride or drive, which always provides a pleasing feature. Substantial prizes in money are offered to the first, second and third in nearly all the classes, and in others cups are offered by A. H. Wallbridge,

Thos. P. Gaddis, President, Off For a Jaunt Over the Bridle Paths.

The Algonquin Hotel and the Dayton Daily News. No other horse show association has prepared a more varied prize list, and it is certain to attract a large number of entries, including many of the noted Blue Ribobn winners. The show is held on the fair grounds, the horses being judged on the track in front of the grand stand. Every preparation has been made for the comfort of exhibitors and spectators, and the stabling is second to none. The program will be arranged so that it will be equally attractive and varied each day. A fine musical program will be rendered each day by a military band. There are only a few more details to arrange and all will be in readiness for the opening Tuesday, June 18, although the entries close Saturday, June 8. There have been sufficient assurances of exhibits to give one of the finest exhibitions ever seen. Applications for boxes, reserved seats and parking spaces are being received daily, but there are still a number of seats, boxes and parking spaces in choice locations unsold.

It will be a matter of great interest to horse lovers over the country to learn of the rapid strides in perfecting the plans of the Dayton Horse Show, to be held at the Fair Grounds, Dayton, Ohio, June 18, 19, and 20.

This promises to eclipse anything of the kind ever held in the Middle West. It is not only going to be a spectacular success, but it is bound to drive the initial wedge toward reviving the sport and incidentally make this city the spotlight for horsemen and women in this circuit.

The Gem City is known the world over in the mercantile and manufacturing world, and this event will add very materially to her already enviable reputation.

Mr. Thomas P. Gaddis, in spite of the fact that this is his initial experience in the horse show field, is making as rapid progress as an older hand in the game.

The social side of the show will be most brilliant. This feature has been placed in the hands of gentlemen who are responsible, to a large extent, for the reputation of the Gem City in other lines, and visitors can rest assured they will be entertained while in the city in a characteristic Dayton manner.

Heretofore equine sports were considered a rich man's game, but such is the case no more. Anybody with a spark of love for the horse is furnished with a delightful entertainment, whether he is fortunate enough to own an animal or not. There is something about a horse that appeals to every living soul who has any respect for himself or herself, and the superb animals that will be here from all over North America will bring thousands into the city during the three days' performances. It is the aim of the Association to make this show something distictly different, and there will be something doing to keep the spectators keyed up to that monotony-killing pitch every minute of the time.

NOTABLE JUDGES.

The judging of a horse show is one of the most ticklish propositions to be considered. To secure judges satisfactory to everybody is difficult, to say the least. The Dayton Association, however, is fortunate in securing such men as Sanford Carpenter, of Millersburg, Ky.; F. P. Whitehead, of Springfield, Ohio; F. M. Lowry, of Pittsburg. John R. Townsend had accepted, but later declined on account of business pressure. Just who his successor will be we are unable to state at this time.

The fair grounds, where the show will be held, is within easy access from the center of the city, and is located in the most picturesque section of the town. This is the first horse show for Dayton, and will be the means of furnishing the people with a new form of amusement and pleasure.

This initial attempt has already demonstrated the need of a permanent home for future events of the kind, and plans are being considered for the erection of such a building, which will place Dayton on an equal footing with the larger cities which are so equipped.

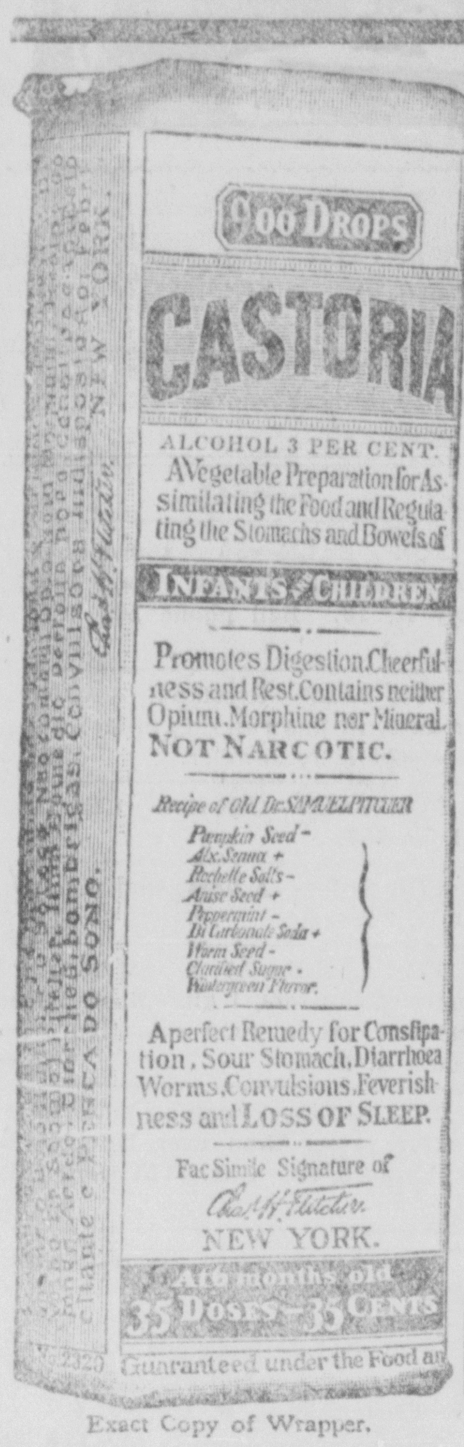

Exact Copy of Wrapper.

CASTORIA

For Infants and Children.

The Kind You Have Always Bought

Bears the Signature of Chas. H. Fletcher.

In Use For Over Thirty Years

CASTORIA

THE CENTAUR COMPANY, NEW YORK CITY.

Professional Column

Funeral Directors

ALBERT R. McCOY
Funeral Director and Embalmer.
Office 222 E. Court St. Bell Tel., office 27; residence 9 R; Citizen, office, 27; residence 541.

ELMER A. KLEVER,
Funeral Director.
Bell Phones: Res. 294-2; Office 294.
Citz. Phones: Res. 151; Office 184.

C. H. MURRAY UNDERTAKING COMPANY,
223 E. Court St., Washington C. H.
Office—Both Phones 65.
Residence Phones, Bell 66; Home 8 on 55.

MONEY TO LOAN

MONEY TO LOAN
At all times, in any amount.
Frank M. Fullerton.

MONEY TO LOAN
on real estate, chattels and personal security.
Frank M. Allen.

CASH LOANS Arranged on Pianos, Household Goods and Live Stock. $10 to $100
mail weekly or monthly payments.
Capitol Loan Company
Bell 316 w. So. Fayette St.

OPTICIANS

JAMES T. TUTTLE,
Optician,
Washington C. H., Ohio,
138 E. Court St.

Lion Collars
Oldest Brand in America

The M. C. Lilly Co.

BASE BALL TEAM

Strong contenders for the penant in the Saturday Afternoon Leage of Columbus, will play at Athletic Park, in Washington C. H., on

Sunday, June 16th, 3:00 P. M.

The M. C. Lilly Team vs. Washington Athletics

The local team has played ten games this season —won eight, lost one and tied one

Room For All With Enlarged Grand Stand.

SPORTING PAGE

News and Comment Worth While

Mr. Suggs Puts Chunk Under Wheel Of Red Slump

Suggs Holds Phillies to Four Hits and Wins For Reds.

Philadelphia, June 13.—Suggs put an effective check to Cincinnati's downward career when he succeeded in holding the Phillies to four hits and no runs, enabling his teammates to win their first game out of the last seven starts.

		R. H. E.
Cincinnati	2 0 2 0 0 2 1 0 0	8 10 1
Philadelphia	0 0 0 0 0 0 0 0 0	0 4 1

Batteries—Suggs and McLean; Alexander, Chalmer, Wallace and Dooin and Graham.

NATIONAL LEAGUE.

AT BROOKLYN—

		R. H. E.
Pittsburg	0 0 1 2 0 0 4 0 0	7 11 0
Brooklyn	0 1 0 0 0 0 0 0 2	3 7 1

Batteries—Robinson and Kelly; Allen, Burke and Miller.

AT BOSTON—

		R. H. E.
St. Louis	2 0 0 2 4 0 0 0 0	8 8 0
Boston	0 1 0 0 0 0 0 0 2	6 14 5

Batteries—Steele, Sallee and Bresnahan; Brown, Dickson, Donnelly and Kling and Rariden.

AT NEW YORK—

		R. H. E.
Chicago	0 2 0 0 0 0 0 0 0	2 8 1
New York	0 0 0 1 0 0 0 2 *	3 9 1

Batteries—Richie, Brown and Archer; Marquard, Crandall and Meyers.

CLUBS.	W.	L.	PC.	CLUBS.	W.	L.	PC.
N. York	36	8	.818	Phila.	19	23	.452
Chicago	25	20	.556	St. Louis	23	28	.451
Cin'ti	27	22	.551	Brooklyn	14	29	.326
Pittsburg	24	20	.545	Boston	15	33	.313

AMERICAN LEAGUE.

AT ST. LOUIS—

		R. H. E.
Boston	0 0 1 0 3 0 0 1 0	5 10 1
St. Louis	0 0 0 1 2 0 0 0 0	3 6 1

Batteries—Wood and Cady; Powell and Stephens.

AT CLEVELAND—

		R. H. E.
Philadelphia	2 4 0 0 0 0 0 0 0	6 5 1
Cleveland	0 0 0 0 0 0 0 0 0	0 3 1

Batteries—Coombs and Lapp; Baskette, Mitchell and O'Neill.

AT DETROIT—

		R. H. E.
Washington	1 0 0 1 0 1 1 1 0	5 7 1
Detroit	0 0 0 1 0 0 0 0 0	1 4 3

Batteries—Johnson and Ainsmith; Covington, Works and Onslow.

AT CHICAGO—

		R. H. E.
New York	0 0 0 0 0 0 0 2 0	2 12 3
Chicago	6 2 0 0 0 0 2 1 *	11 11 0

Batteries—Vaughn, Thompson and Sweeney and Street; Walsh, Mogridge and Block.

CLUBS.	W.	L.	PC.	CLUBS.	W.	L.	PC.
Boston	32	18	.640	Detroit	26	27	.491
Chicago	32	20	.615	Cleveland	23	25	.479
Washt'n	30	21	.588	N. York	16	30	.348
Phila.	25	20	.556	St. Louis	14	36	.280

AMERICAN ASSOCIATION.

AT LOUISVILLE 1, St. Paul 5.

AT COLUMBUS 1, Milwaukee 0.

AT INDIANAPOLIS 5, Minneapolis 13.

AT TOLEDO 3, Kansas City 4. Second game: Toledo 4, Kansas City 3.

CLUBS.	W.	L.	PC.	CLUBS.	W.	L.	PC.
Toledo	39	18	.684	St. Paul	24	37	.393
Columbus	39	20	.661	Ind'lis	23	37	.383
Minne.	37	20	.649	Louisville	20	24	.370
K. City	30	30	.500	Milw'kee	20	36	.357

OHIO STATE LEAGUE.

AT MARION 9, Lima 1.

AT NEWARK 5, Mansfield 4.

AT CHILLICOTHE 4, Portsmouth 6.

CLUBS.	W.	L.	PC.	CLUBS.	W.	L.	PC.
Portsm'th	25	18	.581	Marion	21	23	.478
Mansfield	26	19	.578	Chillic'the	17	24	.416
Newark	25	19	.568	Lima	16	28	.364

DAYTON RIDING CLUB.

The Dayton Riding Club has just been formed, with a list of fifty members to start with. A magnificent new stable has been erected on the Country Club grounds to accommodate that number of horses. The majority of the members, however, have not purchased mounts, and will not until after or during the show.

One of the Prominent Horsewomen Performing at Springfield, Ohio.

"Jack" Taylor Is Hurt

Former Baseball Pitcher Hurled From Auto When Tire Bursts.

Nelsonville, O., June 13.—Jack Taylor, the former baseball pitcher, was probably fatally hurt, and three others suffered less serious injuies when an automobile in which they were riding turned turtle between this city and Logan. The accident was caused by a tire bursting.

The injured: Jack Taylor, internal injuries, spine hurt; Wink Kelley, arm broken, wrist dislocated; Cotton Tedrow, scalp wounds and shoulder and hip hurt.

Louisville has released Third Baseman Hooper unconditionally.

It is said that Hobe Ferris' days with the Millers are numbered.

Topeka critics say the weakness of this year's team is in the pitching.

Pitcher Tommy Griffin, released by St. Joseph, was signed by Sioux City.

The Dodgers think they will go well now that Wheat is back in the game.

St. Paul has set aside Mondays and Fridays as Ladies' Day for thier patrons.

Forrest Thomas shows signs of being something of a come back with St. Paul.

No, Boston will not send Otto Hess back to New Orleans unless John Monty Ward is crazy.

FIRE DEPARTMENT HORSES.

Considerable interest is being displayed by the boys of the Dayton Fire Department, who will have a number of superb animals in the locals. The Gem City is proud of her fire horses, and she can well afford to be. There are none better in this great country, and under the personal supervision of Mr. A. Mays Dodds, Safety Director, they are bound to make a big hit.

FINEST SPECIMENS

HORSE FLESH WILL BE EXHIBITED AT THE DAYTON HORSE SHOW.

Price List Aggregates $3,500, and Averages $85 Per Class, Which Will Bring Out Best Exhibitors.

Spectators at the initial performance of the Dayton Horse Show will get a glimpse of a great many of the finest specimens of horse flesh that ever trod the tan-bark ring. There will be many different classes of horses represented, such as high school horses, hackneys, saddle horses, both three and five-gaited; harness horses, tandem teams, fours, hunters and jumpers, polo ponies, combination horses, draft horses and ponies in harness and under saddle—in fact, every class of horses will be well represented.

Assisting Mr. Gaddis are such men as E. A. Deeds, E. F. Burkhardt, Thos. J. Watson, Philip H. Worman, and W. S. Blitz, of New York, and C. A. Craighead.

The prize list for the Dayton event presents one of the most painstaking arrangements of classes ever presented to exhibitors. The prize list, aggregating as it does about $3,500 and averaging $85 per class, will bring out the best horse flesh in the country.

We predict, and every indication points that way, that the initial performance at Dayton will rival in point of attendance shows held in the larger cities. We make this prediction because, when the fact is considered that a great many of the most noted exhibitors will be here with their thoroughbreds, there are not many horsemen in this neck of the woods who would be contented to stay at home. Further than that, the interest that has been taken so far by everybody is direct evidence.

The rules governing the Dayton Show will be the same as used in Springfield, and are considered by horsemen to be very conservative. They do not place too many restrictions upon exhibitors, but at the same time embody the principles necessary to a highly successful performance. Instead of the elliptical ring, the horses will compete (in every sense of the word) on the track in front of the spacious grand stand of steel and on the opposite side will be a line of parking spaces to complete the framing of the moving equine picture. The stabling is of the best, consisting of over two hundred box stalls, which will be free to exhibitors.

THE DAYTON HORSE SHOW

First Annual Exhibition At Fair Grounds June 18 to 20 Inclusive

VERY HANDSOME PRIZE LIST

Forty-Five Classes Arranged, Including Draft Horses, Roadsters, Heavy Harness Horses, Ponies, Saddle, Hunters and Jumpers.

Dayton, Ohio.—The First Annual Dayton Horse Show will be held at the Fair Grounds, Dayton, Ohio, June 18, 19 and 20. This exhibition is destined to be one of the notable equine events of the Middle West, and will inaugurate an exhibition that is to be conducted annually. It is the purpose of the committee in charge of the show to make every effort to have the event a notable success, which seems already assured, judging from the great interest it is attracting.

The committee has well arranged one of the important preliminaries of the show—the prize list. The latter comprises 45 classes, well divided into competitions for heavy draft horses, trotters, roadsters, heavy harness horses, tandems, four-in-hands, ponies in harness and under saddle, hackneys, saddle horses, hunters and jumpers. In some of the classes the conditions require that ladies are to ride or drive, which always provides a pleasing feature. Substantial prizes in money are offered to the first, second and third in nearly all the classes, and in others cups are offered by A. H. Wallbridge,

Thos. P. Gaddis, President, Off For a Jaunt Over the Bridle Paths.

The Algonquin Hotel and the Dayton Daily News. No other horse show association has prepared a more varied prize list, and it is certain to attract a large number of entries, including many of the noted Blue Ribobn winners. The show is held on the fair grounds, the horses being judged on the track in front of the grand stand. Every preparation has been made for the comfort of exhibitors and spectators, and the stabling is second to none. The program will be arranged so that it will be equally attractive and varied each day. A fine musical program will be rendered each day by a military band. There are only a few more details to arrange and all will be in readiness for the opening Tuesday, June 18, although the entries close Saturday, June 8. There have been sufficient assurances of exhibits to give one of the finest exhibitions ever seen. Applications for boxes, reserved seats and parking spaces are being received daily, but there are still a number of seats, boxes and parking spaces in choice locations unsold.

It will be a matter of great interest to horse lovers over the country to learn of the rapid strides in perfecting the plans of the Dayton Horse Show, to be held at the Fair Grounds, Dayton, Ohio, June 18, 19, and 20.

This promises to eclipse anything of the kind ever held in the Middle West. It is not only going to be a spectacular success, but it is bound to drive the initial wedge toward reviving the sport and incidentally make this city the spotlight for horsemen and women in this circuit.

The Gem City is known the world over in the mercantile and manufacturing world, and this event will add very materially to her already enviable reputation.

Mr. Thomas P. Gaddis, in spite of the fact that this is his initial experience in the horse show field, is making as rapid progress as an older hand in the game.

The social side of the show will be most brilliant. This feature has been placed in the hands of gentlemen who are responsible, to a large extent, for the reputation of the Gem City in other lines, and visitors can rest assured they will be entertained while in the city in a characteristic Dayton manner.

Heretofore equine sports were considered a rich man's game, but such is the case no more. Anybody with a spark of love for the horse is furnished with a delightful entertainment, whether he is fortunate enough to own an animal or not. There is something about a horse that appeals to every living soul who has any respect for himself or herself, and the superb animals that will be here from all over North America will bring thousands into the city during the three days' performances. It is the aim of the Association to make this show something distictly different, and there will be something doing to keep the spectators keyed up to that monotony-killing pitch every minute of the time.

NOTABLE JUDGES.

The judging of a horse show is one of the most ticklish propositions to be considered. To secure judges satisfactory to everybody is difficult, to say the least. The Dayton Association, however, is fortunate in securing such men as Sanford Carpenter, of Millersburg, Ky.; F. P. Whitehead, of Springfield, Ohio; F. M. Lowry, of Pittsburg. John R. Townsend had accepted, but later declined on account of business pressure. Just who his successor will be we are unable to state at this time.

The fair grounds, where the show will be held, is within easy access from the center of the city, and is located in the most picturesque section of the town. This is the first horse show for Dayton, and will be the means of furnishing the people with a new form of amusement and pleasure.

This initial attempt has already demonstrated the need of a permanent home for future events of the kind, and plans are being considered for the erection of such a building, which will place Dayton on an equal footing with the larger cities which are so equipped.

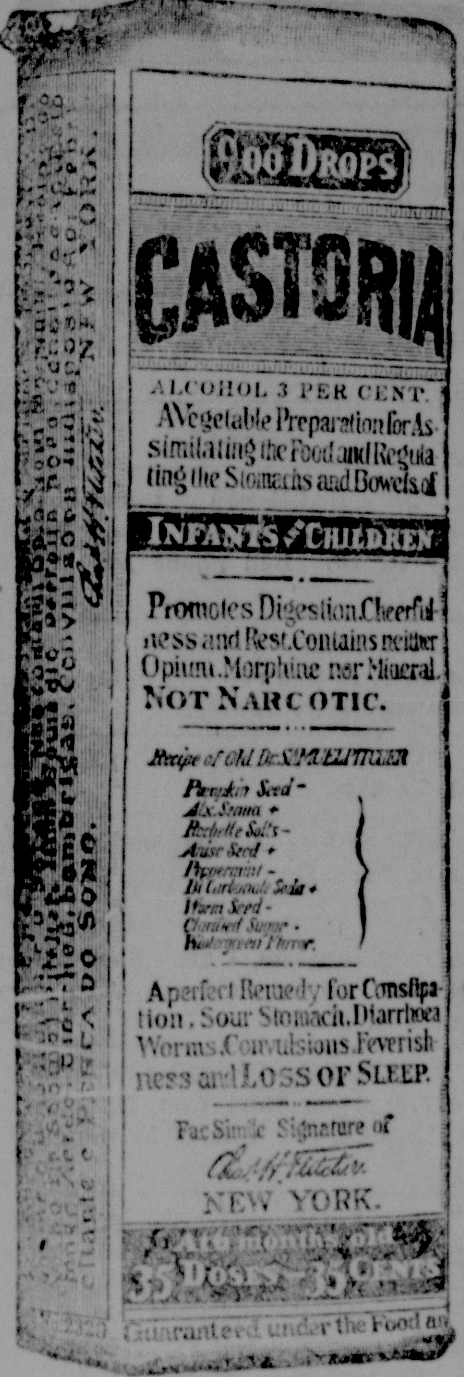

Exact Copy of Wrapper.

CASTORIA

For Infants and Children.

The Kind You Have Always Bought

Bears the Signature of

In Use For Over Thirty Years

CASTORIA

THE CENTAUR COMPANY, NEW YORK CITY.

Professional Column

Funeral Directors

ALBERT R. McCOY
Funeral Director and Embalmer.
Office 222 E. Court St. Bell Tel., office 27; residence 9 R; Citizen, office, 27; residence 541.

ELMER A. KLEVER,
Funeral Director.
Bell Phones: Res. 294-2; Office 204
Citz. Phones: Res. 151; Office 150.

C. H. MURRAY UNDERTAKING COMPANY,
223 E. Court St., Washington C. H.
Office—Both Phones 65.
Residence Phones, Bell 66; Home 8 on 65.

MONEY TO LOAN

MONEY TO LOAN
At all times, in any amount.
Frank M. Fullerton.

MONEY TO LOAN
on real estate, chattels and personal security.
Frank M. Allen.

CASH LOANS Arranged on Pianos, Household Goods and Live Stock. $10 to $100 small weekly or monthly payments.
Capitol Loan Company
Bell 316 w. So. Fayette St.

OPTICIANS

JAMES T. TUTTLE,
Optician,
Washington C. H., Ohio.
128 E. Court St.

Lion Collars
Oldest Brand in America

The M. C. Lilly Co. BASE BALL TEAM

Strong contenders for the penant in the Saturday Afternoon League of Columbus, will play at Athletic Park, in Washington C. H., on

Sunday, June 16th, 3:00 P. M.

The M. C. Lilly Team VS. *Washington Athletics*

The local team has played ten games this season—won eight, lost one and tied one

Room For All With Enlarged Grand Stand.